

SPRING 2026 • APRIL 20 - MAY 31 | PRIMAVERA 2026 • 20 DE ABRIL - 31 DE MAYO



# BUS SCHEDULES & GUIDE TO RIDE

HORARIOS DE AUTOBUSES Y GUÍA DE PASEO

ROARING FORK TRANSPORTATION AUTHORITY | 970.925.8484 | RFTA.COM



# WE HAVE EXPANDED OUR BIKE LOADING STOPS!

Riding & rolling is easier than ever, now that bike loading is available at all stops serviced by these regional routes:

- Roaring Fork Valley Local (L)
- VelociRFTA Bus Rapid Transit (BRT)
  - Hogback (HGB)
  - Snowmass Aspen (SM)

Bike loading is not available on City of Aspen, Ride Glenwood, and Carbondale Circulator routes.  
 \*\*\*Signage is currently being replaced at stops and may not yet reflect these updates.\*\*\*

**¡Hemos ampliado nuestras paradas para cargar bicicletas!**  
 Viajar y transportar su bicicleta es más fácil que nunca, ahora que la carga de bicicletas está disponible en todas las paradas atendidas por estas rutas regionales:

Roaring Fork Valley Local (L), VelociRFTA Bus Rapid Transit (BRT),  
 Hogback (HGB), & Snowmass Aspen (SM)

La carga de bicicletas no está disponible en las rutas City of Aspen, Ride Glenwood y Carbondale Circulator.  
 \*\*\*Actualmente se está reemplazando la señalización en las paradas y es posible que aún no refleje estas actualizaciones.\*\*\*

**For bike loading hours, how to load and unload your bike, and more biking information:**

Para conocer los horarios de carga de bicicletas, cómo cargar y descargar su bicicleta y más información sobre bicicletas:



## TABLE OF CONTENTS

<b>Fares   Bike Loading   Disabled Access</b> .....	4-5
<b>Local Valley Route Schedule</b>	
<b>L</b> Local (L) Upvalley Route Schedule .....	6-10
Local (L) Downvalley Route Schedule .....	11-14
<b>Lost &amp; Found</b> .....	15
<b>VelociRFTA Bus Rapid Transit (BRT) Route Schedule</b>	
<b>BRT</b> BRT Upvalley Route Schedule .....	16-19
BRT Downvalley Route Schedule .....	20-21
<b>System Wide Map</b> .....	22-23
<b>Hogback Route Schedule</b>	
<b>HGB</b> Hogback (HGB) Eastbound Route Schedule .....	24-25
Hogback (HGB) Westbound Route Schedule .....	26
<b>Ride Glenwood Route Schedule</b>	
<b>RG</b> Ride Glenwood (RG) Southbound Route Schedule .....	28-29
Ride Glenwood (RG) Northbound Route Schedule .....	30-31
<b>RFTA Passenger Code of Conduct</b> .....	30-31
<b>Carbondale Circulator</b>	
<b>CC</b> (CC) Route Schedule .....	32-33
<b>Snowmass Route Schedule</b>	
<b>SM</b> Snowmass (SM) Upvalley Route Schedule .....	36-38
Snowmass (SM) Downvalley Route Schedule .....	39
<b>City of Aspen Free Shuttles</b> .....	40-41
<b>Traveling to Maroon Bells</b> .....	42-43
<b>Guide to Ride</b> .....	44-45
<b>Bikes on Buses</b> .....	46-47

### Clickable Tabs

FARES, BIKE LOADING, DISABLED ACCESS

LOST & FOUND

PASSENGER CODE OF CONDUCT

GUIDE TO RIDE

BIKES ON BUSES

SYSTEM WIDE MAP

LOCAL (L) ROUTE

VelociRFTA (BRT) ROUTE

HOGBACK (HGB) ROUTE

RIDE GLENWOOD (RG) ROUTE

CARBONDALE CIRCULATOR (CC) ROUTE

SNOWMASS (SMV/SM) ROUTES

CITY OF ASPEN ROUTES

MAROON BELLS



# SPRING SEASON SERVICE SCHEDULES

EFFECTIVE APRIL 20, 2026 - MAY 31, 2026 | EFECTIVO 20 DE ABRIL, 2026 - 31 DE MAYO, 2026

**FARES:** FREE within Zone, \$2.00 to the next Zone, \$1.00 for each additional Zone. **EXACT CASH FARE ONLY.** Bus Operators do not carry change.

- Save 25% on your ride and buy your tickets anywhere, anytime with the **RFTA Tickets** mobile app. Or use a RFTA Stored Value Card, 30-day Zone pass or Seasonal Zone pass.

- **Travel within single zones is FREE for all ages.**

- Seniors 65 and older ride FREE. Seniors must declare status upon boarding the bus and be prepared to present a photo ID that includes a date of birth.

- Children ages 5 and under ride FREE on all routes.

- Youth ages 6-18 ride all regional routes for only \$1.00 when leaving the free zone.

- Veterans and Persons with Disabilities are eligible for a 50% discount with the Select Discount Card program.

**DESTINATION SIGNS:** are designated with a "L + destination" for Local buses, "BRT + destination" for VelociRFTA Bus Rapid Transit, "CC Circulator" for Carbondale Circulator buses or "HGB + destination" for Hogback buses, ect. Bus destination signs indicate the furthest destination served.

**BIKE LOADING:** There is no fee to load bikes on RFTA bus bike racks. Bike loading is a first-come, first-served system. If the racks are full, you will need to lock up your bike at the stop, pedal to your destination, or wait for the next bus. For more bike loading information, please visit [rfta.com/how-to/bike-ride/](http://rfta.com/how-to/bike-ride/).

**ACCESSIBLE INFORMATION:** If you encounter any accessibility barriers or require accommodations to access RFTA information, please contact us at [info@rfta.com](mailto:info@rfta.com) or 970.925.8484.

**PARATRANSIT:**

- RFTA provides ADA Complementary Paratransit to individuals with disabilities, who are unable to access or navigate RFTA fixed-route services.

- For more information call 970.384.4855 or visit [rfta.com/paratransit](http://rfta.com/paratransit).

**TITLE VI:**

- See Page 12 & 13 for information on Title VI.

- For more information on the RFTA Civil Rights Program and the procedures to file a complaint, contact RFTA at either 970.384.4974 or [titlevi@rfta.com](mailto:titlevi@rfta.com).

- Schedule information is available in TTY (Teletypewriter). TTY users may call Colorado Relay at 711 or visit [relaycolorado.com](http://relaycolorado.com).

**FOR MORE INFORMATION VISIT RFTA.COM OR CALL 970.925.8484**

**TARIFAS:** GRATIS dentro de Zona, \$2.00 a la siguiente Zona, \$1.00 por cada Zona adicional. **SOLAMENTE TARIFA EXACTA EN EFECTIVO.** Los operadores de autobuses no llevan cambio.

- Ahorre un 25% en su viaje y compre sus boletos en cualquier lugar y en cualquier momento con la aplicación móvil **RFTA Tickets**.

- O use una tarjeta de valor almacenado de RFTA, un pase de zona de 30 días o un pase de zona de temporada.

- **Viajar dentro de zonas individuales es GRATIS para todas las edades.**

- Las personas mayores de 65 años viajan GRATIS. Las personas mayores deben declarar su estado al abordar el autobús y estar preparados para presentar una identificación con foto que incluya una fecha de nacimiento.

- Los niños menores de 5 años viajan GRATIS en todas las rutas.

- Los jóvenes de 6 a 18 años viajan en todas las rutas regionales por solo \$1.00 al salir de la zona gratuita.

- Los veteranos y las personas con discapacidad son elegibles para un descuento del 50% con el programa Select Discount Card.

**SEÑALES DE DESTINO:** se designan con un "L + destino" para autobuses locales, "BRT + destino" para VelociRFTA Bus Rapid Transit, "CC Circulator" para autobuses de Carbondale Circulator o "HGB + destino" para autobuses de Hogback, etc. Los letreros de los autobuses indican el destino más lejano.

**CARGA DE BICICLETAS:** No hay tarifa para cargar bicicletas en las portabicicletas de los autobuses de RFTA. La carga de bicicletas es por orden de llegada. Si los estantes están llenos, deberá guardar su bicicleta en la parada, pedalear hasta su destino o esperar el próximo autobús. Para obtener más información sobre la carga de bicicletas, visite [rfta.com/how-to/bike-ride/](http://rfta.com/how-to/bike-ride/).

**INFORMACIÓN ACCESIBLE:** Si encuentra alguna barrera de accesibilidad o requiere adaptaciones para acceder a la información de RFTA, por favor contáctenos en [info@rfta.com](mailto:info@rfta.com) o al 970.925.8484."

**PARATRÁNSITO:**

- RFTA proporciona paratransito complementario de ADA a personas con discapacidades que no pueden acceder o navegar los servicios de ruta fija de RFTA.

- Para obtener más información, llame al 970.384.4855 o visite [rfta.com/paratransit](http://rfta.com/paratransit).

**TÍTULO VI:**

- Consulte la página 12 & 13 para obtener información sobre el Título VI.

- Para obtener más información sobre el Programa de Derechos Civiles de RFTA y los procedimientos para presentar una queja, comuníquese con RFTA al 970.384.4974 o [titlevi@rfta.com](mailto:titlevi@rfta.com).

- La información de horarios está disponible en TTY (Teletypewriter). Los usuarios de TTY pueden llamar a Colorado Relay al 711 o al 800.676.3777.

**PARA MÁS INFORMACIÓN VISITE RFTA.COM O LLAME AL 970.925.8484**

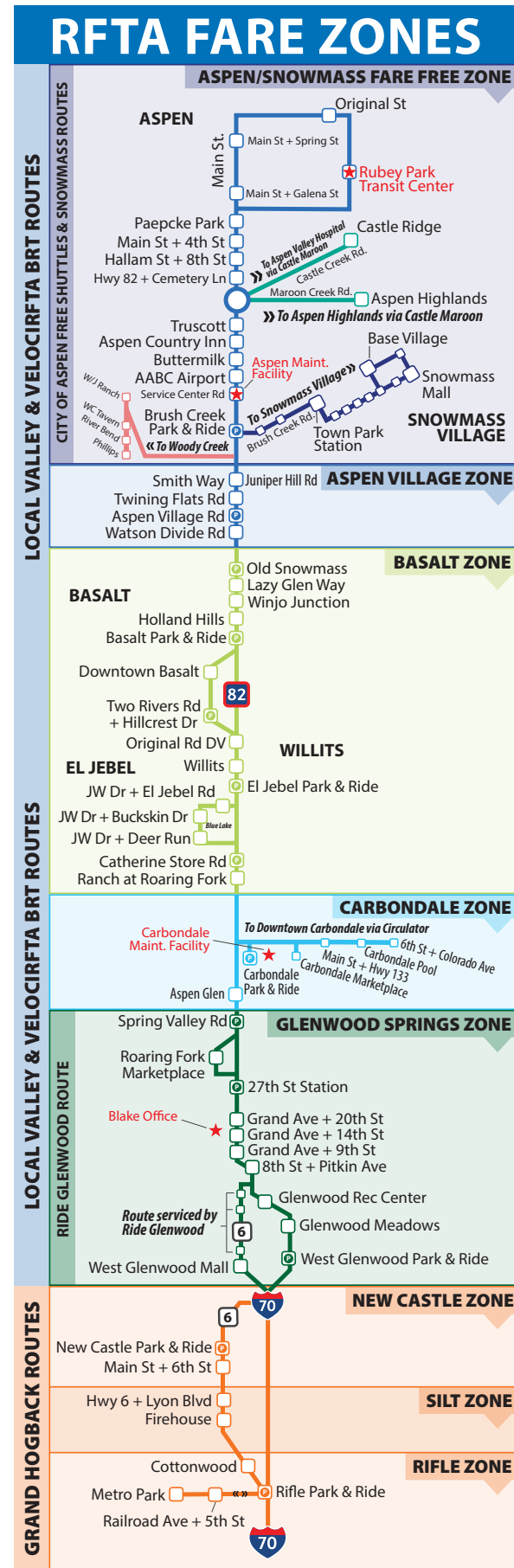

RFTA FARE CHART FOR THE ROARING FORK VALLEY LOCAL, VELOCIRFTA BRT & GRAND HOGBACK												
ZONE	Rifle	Silt	New Castle	Glenwood Springs	Carbondale	El Jebel/Blue Lake	Basalt/Willits	Old Snowmass	Aspen Village	Woody Creek	Brush Creek Park & Ride	Snowmass Village
Rifle	FREE	2.00	3.00	4.00	5.00	6.00	6.00	7.00	8.00	8.00	8.00	8.00
Silt	2.00	FREE	2.00	3.00	4.00	5.00	5.00	6.00	7.00	7.00	7.00	7.00
New Castle	3.00	2.00	FREE	2.00	3.00	4.00	4.00	5.00	6.00	6.00	6.00	6.00
Glenwood Springs	4.00	3.00	2.00	FREE	2.00	3.00	3.00	4.00	5.00	5.00	5.00	5.00
Carbondale	5.00	4.00	3.00	2.00	FREE	2.00	2.00	3.00	4.00	4.00	4.00	4.00
El Jebel/Blue Lake	6.00	5.00	4.00	3.00	2.00	FREE	FREE	2.00	3.00	3.00	3.00	3.00
Basalt/Willits	6.00	5.00	4.00	3.00	2.00	FREE	FREE	2.00	3.00	3.00	3.00	3.00
Old Snowmass	6.00	5.00	4.00	3.00	2.00	FREE	FREE	2.00	3.00	3.00	3.00	3.00
Aspen Village	7.00	6.00	5.00	4.00	3.00	2.00	2.00	FREE	2.00	2.00	2.00	2.00
Woody Creek	8.00	7.00	6.00	5.00	4.00	3.00	3.00	2.00	FREE	FREE	FREE	FREE
Brush Creek Park & Ride	8.00	7.00	6.00	5.00	4.00	3.00	3.00	2.00	FREE	FREE	FREE	FREE
Snowmass Village	8.00	7.00	6.00	5.00	4.00	3.00	3.00	2.00	FREE	FREE	FREE	FREE
Aspen	8.00	7.00	6.00	5.00	4.00	3.00	3.00	2.00	FREE	FREE	FREE	FREE

**\$1 FARES FOR THE VALLEY'S YOUTH**

Riders of ages 6 - 18 can travel one-way on any of RFTA's regional commuter buses for only \$1!

Children ages 5 and under — still ride for free —

**DOWNLOAD RFTA MOBILE TICKETS**

Descargue RFTA Mobile Tickets

**BUY YOUR TICKETS ANYTIME, ANYWHERE**

Compre boletos cuando quiera, donde quiera

1. Download the app  
*Descargue la aplicación*
2. Buy your ticket  
*Compre el boleto*
3. Activate ticket before boarding  
*Active el boleto antes de abordar*
4. Validate ticket on-board the bus  
*Valide el boleto a bordo el autobús*

Download on the App Store | GET IT ON Google Play

Apple® and the Apple Logo® are registered trademarks of Apple Inc. Google Play and the Google Play logo are trademarks of Google LLC. Apple® y el logotipo de Apple® son marcas registradas de Apple Inc. Google Play y el logotipo de Google Play son marcas comerciales de Google LLC.

**Clickable Tabs**

FARES, BIKE LOADING, DISABLED ACCESS

LOST & FOUND

PASSENGER CODE OF CONDUCT

GUIDE TO RIDE

BIKES ON BUSES

SYSTEM WIDE MAP

LOCAL (L) ROUTE

VelociRFTA (BRT) ROUTE

HOGBACK (HGB) ROUTE

RIDE GLENWOOD (RG) ROUTE

CARBONDALE CIRCULATOR (CC) ROUTE

SNOWMASS (SMV/SM) ROUTES

CITY OF ASPEN ROUTES

MARON BELLS

# LOCAL

The **Roaring Fork Valley Local route** travels throughout Glenwood, Carbondale, El Jebel, Basalt, Snowmass Village and Aspen. In Glenwood Springs connecting buses can travel to Silt, New Castle and Rifle via the Hogback route.

**Riders can meet with connecting buses at the Brush Creek Park & Ride to travel to Snowmass Village or Woody Creek.**

**Destination signs:** Local valley buses are designated with an "L + destination". Bus destination signs indicate the furthest destination served.

View all RFTA buses on a live GPS map and get real time stop predictions at [myRFTA.com](http://myRFTA.com).

**This is a FARE service (unless riding within a zone) — see the fare chart on page 5.**

La ruta local de Roaring Fork Valley ofrece al pasajero la oportunidad de viajar por Glenwood, Carbondale, El Jebel, Basalt, Snowmass Village y Aspen. En Glenwood Springs, los autobuses de conexión pueden viajar a Silt, New Castle y Rifle a través de la ruta Hogback. Los pasajeros pueden reunirse con autobuses de conexión en Brush Creek y Hwy 82 Lot para viajar a Snowmass Village o Woody Creek.

**Letrero de destino:** Los autobuses del valle local están identificados con "L + destino". El letrero de destino del autobús indica el destino más lejano al que llega.

Vea todos los autobuses de RFTA en un mapa GPS en vivo y obtenga predicciones de paradas en tiempo real en [myRFTA.com](http://myRFTA.com).

**Este es un servicio de tarifa (a menos que viaje dentro de una zona) - consulte la tabla de tarifas en la página 5.**

## LOCAL UPVALLEY - DAILY CIMA DEL VALLE - DIARIO Glenwood, Carbondale, El Jebel/Basalt ➤ Aspen/Snowmass

	West Glenwood Park & Ride STOP ID: 96	Glenwood Meadows STOP ID: 214	Glenwood Rec Center STOP ID: 215	8th St + Colorado Ave STOP ID: 326	Grand Ave + 9th St STOP ID: 78	Grand Ave + 14th St STOP ID: 75	Grand Ave + 20th St STOP ID: 73	27th St Station STOP ID: 200	Roaring Fork Marketplace STOP ID: 85
1	*4:00 AM	*4:02 AM	*4:03 AM	*4:07 AM	*4:08 AM	*4:09 AM	*4:10 AM	*4:15 AM	*4:18 AM
2	4:38 AM	4:40 AM	4:42 AM	4:45 AM	4:46 AM	4:47 AM	4:48 AM	4:53 AM	4:56 AM
3	5:08 AM	5:10 AM	5:12 AM	5:15 AM	5:16 AM	5:17 AM	5:18 AM	5:23 AM	5:26 AM
4	5:38 AM	5:40 AM	5:42 AM	5:45 AM	5:46 AM	5:47 AM	5:48 AM	5:53 AM	5:56 AM
5	6:08 AM	6:10 AM	6:12 AM	6:15 AM	6:16 AM	6:17 AM	6:18 AM	6:23 AM	6:26 AM
6	6:38 AM	6:40 AM	6:42 AM	6:45 AM	6:46 AM	6:47 AM	6:48 AM	6:53 AM	6:56 AM
7	7:08 AM	7:10 AM	7:12 AM	7:15 AM	7:16 AM	7:17 AM	7:18 AM	7:23 AM	7:26 AM
8	7:38 AM	7:40 AM	7:42 AM	7:45 AM	7:46 AM	7:47 AM	7:48 AM	7:53 AM	7:56 AM
9	8:08 AM	8:10 AM	8:12 AM	8:15 AM	8:16 AM	8:17 AM	8:18 AM	8:23 AM	8:26 AM
10	8:38 AM	8:40 AM	8:42 AM	8:45 AM	8:46 AM	8:47 AM	8:48 AM	8:53 AM	8:56 AM
11	9:08 AM	9:10 AM	9:12 AM	9:15 AM	9:16 AM	9:17 AM	9:18 AM	9:23 AM	9:26 AM
12	‡ 9:38 AM	‡ 9:40 AM	‡ 9:42 AM	‡ 9:45 AM	‡ 9:46 AM	‡ 9:47 AM	‡ 9:48 AM	‡ 9:53 AM	‡ 9:56 AM
13	10:08 AM	10:10 AM	10:12 AM	10:15 AM	10:16 AM	10:17 AM	10:18 AM	10:23 AM	10:26 AM
14	‡ 10:38 AM	‡ 10:40 AM	‡ 10:42 AM	‡ 10:45 AM	‡ 10:46 AM	‡ 10:47 AM	‡ 10:48 AM	‡ 10:53 AM	‡ 10:56 AM
15	11:08 AM	11:10 AM	11:12 AM	11:15 AM	11:16 AM	11:17 AM	11:18 AM	11:23 AM	11:26 AM
16	‡ 11:38 AM	‡ 11:40 AM	‡ 11:42 AM	‡ 11:45 AM	‡ 11:46 AM	‡ 11:47 AM	‡ 11:48 AM	‡ 11:53 AM	‡ 11:56 AM
17	12:08 PM	12:10 PM	12:12 PM	12:15 PM	12:16 PM	12:17 PM	12:18 PM	12:23 PM	12:26 PM
18	‡ 12:38 PM	‡ 12:40 PM	‡ 12:42 PM	‡ 12:45 PM	‡ 12:46 PM	‡ 12:47 PM	‡ 12:48 PM	‡ 12:53 PM	‡ 12:56 PM
19	1:08 PM	1:10 PM	1:12 PM	1:15 PM	1:16 PM	1:17 PM	1:18 PM	1:23 PM	1:26 PM
20	1:38 PM	1:40 PM	1:42 PM	1:45 PM	1:46 PM	1:47 PM	1:48 PM	1:53 PM	1:56 PM
21	2:08 PM	2:10 PM	2:12 PM	2:15 PM	2:16 PM	2:17 PM	2:18 PM	2:23 PM	2:26 PM
22	2:38 PM	2:40 PM	2:42 PM	2:45 PM	2:46 PM	2:47 PM	2:48 PM	2:53 PM	2:56 PM
23	3:08 PM	3:10 PM	3:12 PM	3:15 PM	3:16 PM	3:17 PM	3:18 PM	3:23 PM	3:26 PM
24	3:38 PM	3:40 PM	3:42 PM	3:45 PM	3:46 PM	3:47 PM	3:48 PM	3:53 PM	3:56 PM
25	4:08 PM	4:10 PM	4:12 PM	4:15 PM	4:16 PM	4:17 PM	4:18 PM	4:23 PM	4:26 PM
26	4:38 PM	4:40 PM	4:42 PM	4:45 PM	4:46 PM	4:47 PM	4:48 PM	4:53 PM	4:56 PM
27	5:08 PM	5:10 PM	5:12 PM	5:15 PM	5:16 PM	5:17 PM	5:18 PM	5:23 PM	5:26 PM
28	‡ 5:38 PM	‡ 5:40 PM	‡ 5:42 PM	‡ 5:45 PM	‡ 5:46 PM	‡ 5:47 PM	‡ 5:48 PM	‡ 5:53 PM	‡ 5:56 PM
29	6:08 PM	6:10 PM	6:12 PM	6:15 PM	6:16 PM	6:17 PM	6:18 PM	6:23 PM	6:26 PM
30	‡ 6:38 PM	‡ 6:40 PM	‡ 6:42 PM	‡ 6:45 PM	‡ 6:46 PM	‡ 6:47 PM	‡ 6:48 PM	‡ 6:53 PM	‡ 6:56 PM
31	7:08 PM	7:10 PM	7:12 PM	7:15 PM	7:16 PM	7:17 PM	7:18 PM	7:23 PM	7:26 PM
32	‡ 7:38 PM	‡ 7:40 PM	‡ 7:42 PM	‡ 7:45 PM	‡ 7:46 PM	‡ 7:47 PM	‡ 7:48 PM	‡ 7:53 PM	‡ 7:56 PM
33	8:08 PM	8:10 PM	8:12 PM	8:15 PM	8:16 PM	8:17 PM	8:18 PM	8:23 PM	8:26 PM
34	‡ 8:38 PM	‡ 8:40 PM	‡ 8:42 PM	‡ 8:45 PM	‡ 8:46 PM	‡ 8:47 PM	‡ 8:48 PM	‡ 8:53 PM	‡ 8:56 PM
35	9:08 PM	9:10 PM	9:12 PM	9:15 PM	9:16 PM	9:17 PM	9:18 PM	9:23 PM	9:26 PM
36	‡ 9:38 PM	‡ 9:40 PM	‡ 9:41 PM	‡ 9:45 PM	‡ 9:46 PM	‡ 9:47 PM	‡ 9:48 PM	‡ 9:53 PM	‡ 9:56 PM
37	10:08 PM	10:10 PM	10:11 PM	10:15 PM	10:16 PM	10:17 PM	10:18 PM	10:23 PM	10:26 PM
38	S ‡ 10:38 PM	S ‡ 10:40 PM	S ‡ 10:41 PM	S ‡ 10:45 PM	S ‡ 10:46 PM	S ‡ 10:47 PM	S ‡ 10:48 PM	S ‡ 10:53 PM	S ‡ 10:56 PM
39	S 11:08 PM	S 11:10 PM	S 11:11 PM	S 11:15 PM	S 11:16 PM	S 11:17 PM	S 11:18 PM	S 11:23 PM	S 11:26 PM
40	S ‡ 11:38 PM	S ‡ 11:40 PM	S ‡ 11:41 PM	S ‡ 11:45 PM	S ‡ 11:46 PM	S ‡ 11:47 PM	S ‡ 11:48 PM	S ‡ 11:53 PM	S ‡ 11:56 PM
41	S 12:08 AM	S 12:10 AM	S 12:11 AM	S 12:15 AM	S 12:16 AM	S 12:17 AM	S 12:18 AM	S 12:23 AM	S 12:26 AM

**Arrivals in bold are scheduled timepoints, all other arrivals (non-bold) are estimated timepoints.** Buses may depart early after passengers exit, depending on traffic. Please arrive early when boarding at this location. Las llegadas en negrita son puntos de tiempo programados, todas las demás llegadas (que no están en negrita) son puntos de tiempo estimados. Los autobuses pueden salir temprano después de la salida de los pasajeros, dependiendo del tráfico. Llegue temprano al abordar en este lugar.

\*: No connection to Snowmass Village at Brush Creek Park & Ride \*: No hay conexión con Snowmass Village en Brush Creek Park & Ride

‡: No connection to Snowmass Village at Brush Creek Park & Ride on Saturday and Sunday only ‡: No hay conexión con Snowmass Village en Brush Creek Park & Ride solo los sábados y domingo

S: No service on Sundays S: No hay servicio los domingos

## L ROUTE Glenwood, Carbondale, El Jebel/Basalt to/from Aspen/Snowmass

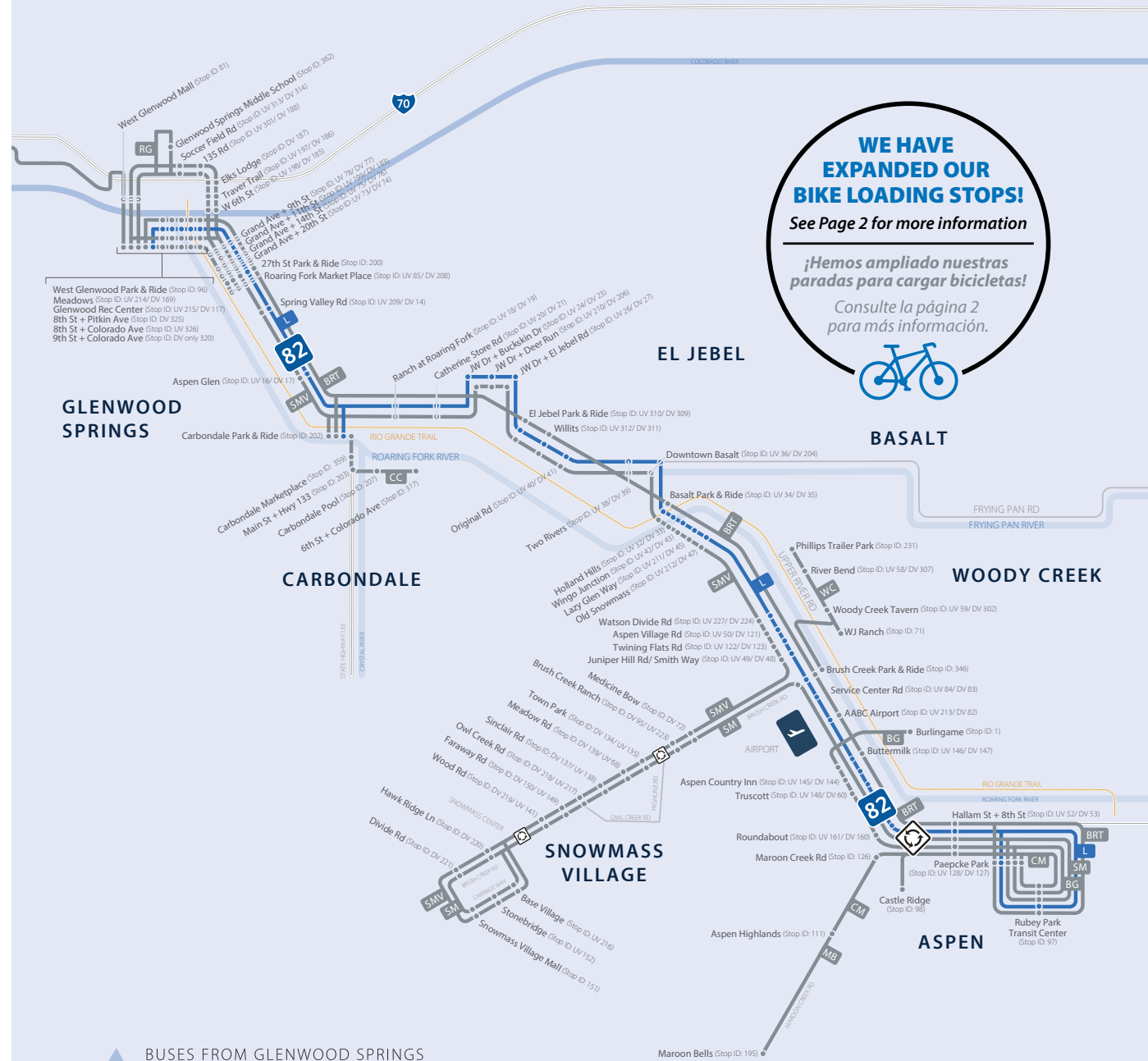

BUSES FROM GLENWOOD SPRINGS TO ASPEN ARE TRAVELING "UPVALLEY"  
Los autobuses de Glenwood Springs a Aspen viajan "valle arriba"

BUSES FROM ASPEN TO GLENWOOD SPRINGS ARE TRAVELING "DOWNVALLEY"  
Los autobuses de Aspen a Glenwood Springs viajan "valle abajo"

### Clickable Tabs

FARES, BIKE LOADING, DISABLED ACCESS

LOST & FOUND

PASSENGER CODE OF CONDUCT

GUIDE TO RIDE

BIKES ON BUSES

SYSTEM WIDE MAP

LOCAL (L) ROUTE

VelociRFTA (BRT) ROUTE

HOGBACK (HGB) ROUTE

RIDE GLENWOOD (RG) ROUTE

CARBONDALE CIRCULATOR (CC) ROUTE

SNOWMASS (SMV/SM) ROUTES

CITY OF ASPEN ROUTES

MAROON BELLS

**LOCAL UPVALLEY - DAILY** CIMA DEL VALLE - DIARIO Glenwood, Carbondale, El Jebel/Basalt ➤ Aspen/Snowmass

	Hwy 82 + Spring Valley Rd UV	Aspen Glen UV	Carbondale Park & Ride	Carbondale Market-place	Main St + Hwy 133	Carbondale Pool	6th St + Colorado Ave	Main St + Hwy 133	Carbondale Park & Ride	Ranch at Roaring Fork UV	Hwy 82 + Catherine Store Rd UV	JW Dr + Buckskin Dr	JW Dr + Deer Run	JW Dr + El Jebel Rd
	STOP ID: 209	STOP ID: 16	STOP ID: 202	STOP ID: 359	STOP ID: 229	STOP ID: 207	STOP ID: 317	STOP ID: 203	STOP ID: 202	STOP ID: 18	STOP ID: 20	STOP ID: 24	STOP ID: 210	STOP ID: 26
1	*4:23 AM	*4:28 AM	*4:32 AM	*4:34 AM	*4:34 AM	*4:36 AM	*4:36 AM	*4:38 AM	*4:39 AM	*4:43 AM	*4:45 AM	*4:49 AM	*4:50 AM	*4:56 AM
2	5:01 AM	5:06 AM	5:10 AM	---	---	---	---	---	---	5:14 AM	5:15 AM	5:19 AM	5:20 AM	5:26 AM
3	5:31 AM	5:36 AM	5:40 AM	---	---	---	---	---	---	5:44 AM	5:45 AM	5:49 AM	5:50 AM	5:56 AM
4	6:01 AM	6:06 AM	6:10 AM	---	---	---	---	---	---	6:14 AM	6:15 AM	6:19 AM	6:20 AM	6:26 AM
5	6:31 AM	6:36 AM	6:40 AM	---	---	---	---	---	---	6:44 AM	6:45 AM	6:49 AM	6:50 AM	6:56 AM
6	7:01 AM	7:06 AM	7:10 AM	---	---	---	---	---	---	7:14 AM	7:15 AM	7:19 AM	7:20 AM	7:26 AM
7	7:31 AM	7:36 AM	7:40 AM	---	---	---	---	---	---	7:44 AM	7:45 AM	7:49 AM	7:50 AM	7:56 AM
8	8:01 AM	8:06 AM	8:10 AM	---	---	---	---	---	---	8:14 AM	8:15 AM	8:19 AM	8:20 AM	8:26 AM
9	8:31 AM	8:36 AM	8:40 AM	---	---	---	---	---	---	8:44 AM	8:45 AM	8:49 AM	8:50 AM	8:56 AM
10	9:01 AM	9:06 AM	9:10 AM	---	---	---	---	---	---	9:14 AM	9:15 AM	9:19 AM	9:20 AM	9:26 AM
11	9:31 AM	9:36 AM	9:40 AM	---	---	---	---	---	---	9:44 AM	9:45 AM	9:49 AM	9:50 AM	9:56 AM
12	† 10:01 AM	† 10:06 AM	† 10:10 AM	---	---	---	---	---	---	† 10:14 AM	† 10:15 AM	† 10:19 AM	† 10:20 AM	† 10:26 AM
13	10:31 AM	10:36 AM	10:40 AM	---	---	---	---	---	---	10:44 AM	10:45 AM	10:49 AM	10:50 AM	10:56 AM
14	† 11:01 AM	† 11:06 AM	† 11:10 AM	---	---	---	---	---	---	† 11:14 AM	† 11:15 AM	† 11:19 AM	† 11:20 AM	† 11:26 AM
15	11:31 AM	11:36 AM	11:40 AM	---	---	---	---	---	---	11:44 AM	11:45 AM	11:49 AM	11:50 AM	11:56 AM
16	† 12:01 PM	† 12:06 PM	† 12:10 PM	---	---	---	---	---	---	† 12:14 PM	† 12:15 PM	† 12:19 PM	† 12:20 PM	† 12:26 PM
17	12:31 PM	12:36 PM	12:40 PM	---	---	---	---	---	---	12:44 PM	12:45 PM	12:49 PM	12:50 PM	12:56 PM
18	† 1:01 PM	† 1:06 PM	† 1:10 PM	---	---	---	---	---	---	† 1:14 PM	† 1:15 PM	† 1:19 PM	† 1:20 PM	† 1:26 PM
19	1:31 PM	1:36 PM	1:40 PM	---	---	---	---	---	---	1:44 PM	1:45 PM	1:49 PM	1:50 PM	1:56 PM
20	2:01 PM	2:06 PM	2:10 PM	---	---	---	---	---	---	2:14 PM	2:15 PM	2:19 PM	2:20 PM	2:26 PM
21	2:31 PM	2:36 PM	2:40 PM	---	---	---	---	---	---	2:44 PM	2:45 PM	2:49 PM	2:50 PM	2:56 PM
22	3:01 PM	3:06 PM	3:10 PM	---	---	---	---	---	---	3:14 PM	3:15 PM	3:19 PM	3:20 PM	3:26 PM
23	3:31 PM	3:36 PM	3:40 PM	---	---	---	---	---	---	3:44 PM	3:45 PM	3:49 PM	3:50 PM	3:56 PM
24	4:01 PM	4:06 PM	4:10 PM	---	---	---	---	---	---	4:14 PM	4:15 PM	4:19 PM	4:20 PM	4:26 PM
25	4:31 PM	4:36 PM	4:40 PM	---	---	---	---	---	---	4:44 PM	4:45 PM	4:49 PM	4:50 PM	4:56 PM
26	5:01 PM	5:06 PM	5:10 PM	---	---	---	---	---	---	5:14 PM	5:15 PM	5:19 PM	5:20 PM	5:26 PM
27	5:31 PM	5:36 PM	5:40 PM	---	---	---	---	---	---	5:44 PM	5:45 PM	5:49 PM	5:50 PM	5:56 PM
28	† 6:01 PM	† 6:06 PM	† 6:10 PM	---	---	---	---	---	---	† 6:14 PM	† 6:15 PM	† 6:19 PM	† 6:20 PM	† 6:26 PM
29	6:31 PM	6:36 PM	6:40 PM	---	---	---	---	---	---	6:44 PM	6:45 PM	6:49 PM	6:50 PM	6:56 PM
30	† 7:01 PM	† 7:06 PM	† 7:10 PM	---	---	---	---	---	---	† 7:14 PM	† 7:15 PM	† 7:19 PM	† 7:20 PM	† 7:26 PM
31	7:31 PM	7:36 PM	7:40 PM	---	---	---	---	---	---	7:44 PM	7:45 PM	7:49 PM	7:50 PM	7:56 PM
32	† 8:01 PM	† 8:06 PM	† 8:10 PM	---	---	---	---	---	---	† 8:14 PM	† 8:15 PM	† 8:19 PM	† 8:20 PM	† 8:26 PM
33	8:31 PM	8:36 PM	8:40 PM	---	---	---	---	---	---	8:44 PM	8:45 PM	8:49 PM	8:50 PM	8:56 PM
34	† 9:01 PM	† 9:06 PM	† 9:10 PM	---	---	---	---	---	---	† 9:14 PM	† 9:15 PM	† 9:19 PM	† 9:20 PM	† 9:26 PM
35	9:31 PM	9:36 PM	9:40 PM	9:42 PM	9:42 PM	9:44 PM	9:44 PM	9:46 PM	9:47 PM	9:51 PM	9:53 PM	9:57 PM	9:58 PM	9:59 PM
36	† 10:01 PM	† 10:06 PM	† 10:10 PM	† 10:12 PM	† 10:12 PM	† 10:14 PM	† 10:14 PM	† 10:16 PM	† 10:17 PM	† 10:21 PM	† 10:23 PM	† 10:27 PM	† 10:28 PM	† 10:29 PM
37	10:31 PM	10:36 PM	10:40 PM	10:42 PM	10:42 PM	10:44 PM	10:44 PM	10:46 PM	10:47 PM	10:51 PM	10:53 PM	10:57 PM	10:58 PM	10:59 PM
38	S† 11:01 PM	S† 11:06 PM	S† 11:10 PM	S† 11:12 PM	S† 11:12 PM	S† 11:14 PM	S† 11:14 PM	S† 11:16 PM	S† 11:17 PM	S† 11:21 PM	S† 11:23 PM	S† 11:27 PM	S† 11:28 PM	S† 11:29 PM
39	S 11:31 PM	S 11:36 PM	S 11:40 PM	S 11:42 PM	S 11:42 PM	S 11:44 PM	S 11:44 PM	S 11:46 PM	S 11:47 PM	S 11:51 PM	S 11:53 PM	S 11:57 PM	S 11:58 PM	S 11:59 PM
40	S† 12:01 AM	S† 12:06 AM	S† 12:10 AM	S† 12:12 AM	S† 12:12 AM	S† 12:14 AM	S† 12:14 AM	S† 12:16 AM	S† 12:17 AM	S† 12:21 AM	S† 12:23 AM	S† 12:27 AM	S† 12:28 AM	S† 12:29 AM
41	S 12:31 AM	S 12:36 AM	S 12:40 AM	S 12:42 AM	S 12:42 AM	S 12:44 AM	S 12:44 AM	S 12:46 AM	S 12:47 AM	S 12:51 AM	S 12:53 AM	S 12:57 AM	S 12:58 AM	S 12:59 AM

TRANSFER TO THE CARBONDALE CIRCULATOR AT THE CARBONDALE PARK & RIDE TO ACCESS THESE STOPS

DROP OFF ONLY *Solo para bajadas*

Arrivals in bold are scheduled timepoints, all other arrivals (non-bold) are estimated timepoints. Buses may depart early after passengers exit, depending on traffic. Please arrive early when boarding at this location. Las llegadas en negrita son puntos de tiempo programados, todas las demás llegadas (que no están en negrita) son puntos de tiempo estimados. Los autobuses pueden salir temprano después de la salida de los pasajeros, dependiendo del tráfico. Llegue temprano al abordar en este lugar.

\*: No connection to Snowmass Village at Brush Creek Park & Ride \*: No hay conexión con Snowmass Village en Brush Creek Park & Ride  
 †: No connection to Snowmass Village at Brush Creek Park & Ride on Saturday and Sunday only †: No hay conexión con Snowmass Village en Brush Creek Park & Ride solo los sábados y domingo  
 S: No service on Sundays S: No hay servicio los domingos



**LOCAL UPVALLEY - DAILY** CIMA DEL VALLE - DIARIO Glenwood, Carbondale, El Jebel/Basalt ➤ Aspen/Snowmass

	El Jebel Park & Ride UV	Willits UV	Hwy 82 + Original Rd UV	Two Rivers Rd + Hillcrest Dr UV	Downtown Basalt	Basalt Park & Ride UV	Holland Hills UV	Wingo Junction UV	Hwy 82 + Lazy Glen Way UV	Old Snowmass UV	Hwy 82 + Watson Divide Rd UV	Hwy 82 + Aspen Village Rd UV	Hwy 82 + Twining Flats Rd UV	Hwy 82 + Juniper Hill Rd
	STOP ID: 310	STOP ID: 312	STOP ID: 40	STOP ID: 38	STOP ID: 36	STOP ID: 34	STOP ID: 32	STOP ID: 42	STOP ID: 211	STOP ID: 212	STOP ID: 227	STOP ID: 50	STOP ID: 122	STOP ID: 49
1	*5:00 AM	*5:01 AM	*5:02 AM	*5:04 AM	*5:09 AM	*5:09 AM	*5:12 AM	*5:12 AM	*5:14 AM	*5:16 AM	*5:21 AM	*5:22 AM	*5:26 AM	*5:28 AM
2	5:30 AM	5:31 AM	5:32 AM	5:34 AM	5:39 AM	5:39 AM	5:42 AM	5:42 AM	5:44 AM	5:46 AM	5:51 AM	5:52 AM	5:56 AM	5:58 AM
3	6:00 AM	6:01 AM	6:02 AM	6:04 AM	6:09 AM	6:09 AM	6:12 AM	6:12 AM	6:14 AM	6:16 AM	6:21 AM	6:22 AM	6:26 AM	6:28 AM
4	6:30 AM	6:31 AM	6:32 AM	6:34 AM	6:39 AM	6:39 AM	6:42 AM	6:42 AM	6:44 AM	6:46 AM	6:51 AM	6:52 AM	6:56 AM	6:58 AM
5	7:00 AM	7:01 AM	7:02 AM	7:04 AM	7:09 AM	7:09 AM	7:12 AM	7:12 AM	7:14 AM	7:16 AM	7:21 AM	7:22 AM	7:26 AM	7:28 AM
6	7:30 AM	7:31 AM	7:32 AM	7:34 AM	7:39 AM	7:39 AM	7:42 AM	7:42 AM	7:44 AM	7:46 AM	7:51 AM	7:52 AM	7:56 AM	7:58 AM
7	8:00 AM	8:01 AM	8:02 AM	8:04 AM	8:09 AM	8:09 AM	8:12 AM	8:12 AM	8:14 AM	8:16 AM	8:21 AM	8:22 AM	8:26 AM	8:28 AM
8	8:30 AM	8:31 AM	8:32 AM	8:34 AM	8:39 AM	8:39 AM	8:42 AM	8:42 AM	8:44 AM	8:46 AM	8:51 AM	8:52 AM	8:56 AM	8:58 AM
9	9:00 AM	9:01 AM	9:02 AM	9:04 AM	9:09 AM	9:09 AM	9:12 AM	9:12 AM	9:14 AM	9:16 AM	9:21 AM	9:22 AM	9:26 AM	9:28 AM
10	9:30 AM	9:31 AM	9:32 AM	9:34 AM	9:39 AM	9:39 AM	9:42 AM	9:42 AM	9:44 AM	9:46 AM	9:51 AM	9:52 AM	9:56 AM	9:58 AM
11	10:00 AM	10:01 AM	10:02 AM	10:04 AM	10:09 AM	10:09 AM	10:12 AM	10:12 AM	10:14 AM	10:16 AM	10:21 AM	10:22 AM	10:26 AM	10:28 AM
12	† 10:30 AM	† 10:31 AM	† 10:32 AM	† 10:34 AM	† 10:39 AM	† 10:39 AM	† 10:42 AM	† 10:42 AM	† 10:44 AM	† 10:46 AM	† 10:51 AM	† 10:52 AM	† 10:56 AM	† 10:58 AM
13	11:00 AM	11:01 AM	11:02 AM	11:04 AM	11:09 AM	11:09 AM	11:12 AM	11:12 AM	11:14 AM	11:16 AM	11:21 AM	11:22 AM	11:26 AM	11:28 AM
14	† 11:30 AM	† 11:31 AM	† 11:32 AM	† 11:34 AM	† 11:39 AM	† 11:39 AM	† 11:42 AM	† 11:42 AM	† 11:44 AM	† 11:46 AM	† 11:51 AM	† 11:52 AM	† 11:56 AM	† 11:58 AM
15	12:00 PM	12:01 PM	12:02 PM	12:04 PM	12:09 PM	12:09 PM	12:12 PM	12:12 PM	12:14 PM	12:16 PM	12:21 PM	12:22 PM	12:26 PM	12:28 PM
16	† 12:30 PM	† 12:31 PM	† 12:32 PM	† 12:34 PM	† 12:39 PM	† 12:39 PM	† 12:42 PM	† 12:42 PM	† 12:44 PM	† 12:46 PM	† 12:51 PM	† 12:52 PM	† 12:56 PM	† 12:58 PM
17	1:00 PM	1:01 PM	1:02 PM	1:04 PM	1:09 PM	1:09 PM	1:12 PM	1:12 PM	1:14 PM	1:16 PM	1:21 PM	1:22 PM	1:26 PM	1:28 PM
18	† 1:30 PM	† 1:31 PM	† 1:32 PM	† 1:34 PM	† 1:39 PM	† 1:39 PM	† 1:42 PM	† 1:42 PM	† 1:44 PM	† 1:46 PM	† 1:51 PM	† 1:52 PM	† 1:56 PM	† 1:58 PM
19	2:00 PM	2:01 PM	2:02 PM	2:04 PM	2:09 PM	2:09 PM	2:12 PM	2:12 PM	2:14 PM	2:16 PM	2:21 PM	2:22 PM	2:26 PM	2:28 PM
20	2:30 PM	2:31 PM	2:32 PM	2:34 PM	2:39 PM	2:39 PM	2:42 PM	2:42 PM	2:44 PM	2:46 PM	2:51 PM	2:52 PM	2:56 PM	2:58 PM
21	3:00 PM	3:01 PM	3:02 PM	3:04 PM	3:09 PM	3:09 PM	3:12 PM	3:12 PM	3:14 PM	3:16 PM	3:21 PM	3:22 PM	3:26 PM	3:28 PM
22	3:30 PM	3:31 PM	3:32 PM	3:34 PM	3:39 PM	3:39 PM	3:42 PM	3:42 PM	3:44 PM	3:46 PM	3:51 PM	3:52 PM	3:56 PM	3:58 PM
23	4:00 PM	4:01 PM	4:02 PM	4:04 PM	4:09 PM	4:09 PM	4:12 PM	4:12 PM	4:14 PM	4:16 PM	4:21 PM	4:22 PM	4:26 PM	4:28 PM
24	4:30 PM	4:31 PM	4:32 PM	4:34 PM	4:39 PM	4:39 PM	4:42 PM	4:42 PM	4:44 PM	4:46 PM	4:51 PM	4:52 PM	4:56 PM	4:58 PM
25	5:00 PM	5:01 PM	5:02 PM	5:04 PM	5:09 PM	5:09 PM	5:12 PM	5:12 PM	5:14 PM	5:16 PM	5:21 PM	5:22 PM	5:26 PM	5:28 PM
26	5:30 PM	5:31 PM	5:32 PM	5:34 PM	5:39 PM	5:39 PM	5:42 PM	5:42 PM	5:44 PM	5:46 PM	5:51 PM	5:52 PM	5:56 PM	5:58 PM
27	6:00 PM	6:01 PM	6:02 PM	6:04 PM	6:09 PM	6:09 PM	6:12 PM	6:12 PM	6:14 PM	6:16 PM	6:21 PM	6:22 PM	6:26 PM	6:28 PM
28	† 6:30 PM	† 6:31 PM	† 6:32 PM	† 6:34 PM	† 6:39 PM	† 6:39 PM	† 6:42 PM	† 6:42 PM	† 6:44 PM	† 6:46 PM	† 6:51 PM	† 6:52 PM	† 6:56 PM	† 6:58 PM
29	7:00 PM	7:01 PM	7:02 PM	7:04 PM	7:09 PM	7:09 PM	7:12 PM	7:12 PM	7:14 PM	7:16 PM	7:21 PM	7:22 PM	7:26 PM	7:28 PM
30	† 7:30 PM	† 7:31 PM	† 7:32 PM	† 7:34 PM	† 7:39 PM	† 7:39 PM	† 7:42 PM	† 7:42 PM	† 7:44 PM	† 7:46 PM	† 7:51 PM	† 7:52 PM	† 7:56 PM	† 7:58 PM
31	8:00 PM	8:01 PM	8:02 PM	8:04 PM	8:09 PM	8:09 PM	8:12 PM	8:12 PM	8:14 PM	8:16 PM	8:21 PM	8:22 PM	8:26 PM	8:28 PM
32	† 8:30 PM	† 8:31 PM	† 8:32 PM	† 8:34 PM	† 8:39 PM	† 8:39 PM	† 8:42 PM	† 8:42 PM	† 8:44 PM	† 8:46 PM	† 8:51 PM	† 8:52 PM	† 8:56 PM	† 8:58 PM
33	9:00 PM	9:01 PM	9:02 PM	9:04 PM	9:09 PM	9:09 PM	9:12 PM	9:12 PM	9:14 PM	9:16 PM	9:21 PM	9:22 PM	9:26 PM	9:28 PM
34	† 9:30 PM	† 9:31 PM	† 9:32 PM	† 9:34 PM	† 9:39 PM									

**LOCAL UPVALLEY - DAILY** CIMA DEL VALLE - DIARIO Glenwood, Carbondale, El Jebel/Basalt ➤ Aspen/Snowmass

	Brush Creek Park & Ride	Hwy 82 + Service Center Rd UV	AABC Airport UV	Buttermilk UV	Aspen Country Inn UV	Truscott UV	Hwy 82 + Round-about UV	Hallam St + 8th St	Main St + 4th St	Paepcke Park	Main St + Galena St	Main St + Spring St	Spring St + Durant Ave	Rubey Park Transit Center
	STOP ID: 346	STOP ID: 84	STOP ID: 213	STOP ID: 146	STOP ID: 145	STOP ID: 148	STOP ID: 161	STOP ID: 52	STOP ID: 225	STOP ID: 128	STOP ID: 67	STOP ID: 133	STOP ID: 116	STOP ID: 97
1	*5:30 AM	5:32 AM	5:33 AM	5:36 AM	5:37 AM	5:38 AM	5:40 AM	5:42 AM	5:44 AM	5:45 AM	5:46 AM	5:47 AM	5:48 AM	5:48 AM
2	6:00 AM	6:02 AM	6:03 AM	6:06 AM	6:07 AM	6:08 AM	6:10 AM	6:12 AM	6:14 AM	6:15 AM	6:16 AM	6:17 AM	6:18 AM	6:18 AM
3	6:30 AM	6:32 AM	6:33 AM	6:36 AM	6:37 AM	6:38 AM	6:40 AM	6:42 AM	6:44 AM	6:45 AM	6:46 AM	6:47 AM	6:48 AM	6:48 AM
4	7:00 AM	7:02 AM	7:03 AM	7:06 AM	7:07 AM	7:08 AM	7:10 AM	7:12 AM	7:14 AM	7:15 AM	7:16 AM	7:17 AM	7:18 AM	7:18 AM
5	7:30 AM	7:32 AM	7:33 AM	7:36 AM	7:37 AM	7:38 AM	7:40 AM	7:42 AM	7:44 AM	7:45 AM	7:46 AM	7:47 AM	7:48 AM	7:48 AM
6	8:00 AM	8:02 AM	8:03 AM	8:06 AM	8:07 AM	8:08 AM	8:10 AM	8:12 AM	8:14 AM	8:15 AM	8:16 AM	8:17 AM	8:18 AM	8:18 AM
7	8:30 AM	8:32 AM	8:33 AM	8:36 AM	8:37 AM	8:38 AM	8:40 AM	8:42 AM	8:44 AM	8:45 AM	8:46 AM	8:47 AM	8:48 AM	8:48 AM
8	9:00 AM	9:02 AM	9:03 AM	9:06 AM	9:07 AM	9:08 AM	9:10 AM	9:12 AM	9:14 AM	9:15 AM	9:16 AM	9:17 AM	9:18 AM	9:18 AM
9	9:30 AM	9:32 AM	9:33 AM	9:36 AM	9:37 AM	9:38 AM	9:40 AM	9:42 AM	9:44 AM	9:45 AM	9:46 AM	9:47 AM	9:48 AM	9:48 AM
10	10:00 AM	10:02 AM	10:03 AM	10:06 AM	10:07 AM	10:08 AM	10:10 AM	10:12 AM	10:14 AM	10:15 AM	10:16 AM	10:17 AM	10:18 AM	10:18 AM
11	10:30 AM	10:32 AM	10:33 AM	10:36 AM	10:37 AM	10:38 AM	10:40 AM	10:42 AM	10:44 AM	10:45 AM	10:46 AM	10:47 AM	10:48 AM	10:48 AM
12	‡ 11:00 AM	11:02 AM	11:03 AM	11:06 AM	11:07 AM	11:08 AM	11:10 AM	11:12 AM	11:14 AM	11:15 AM	11:16 AM	11:17 AM	11:18 AM	11:18 AM
13	11:30 AM	11:32 AM	11:33 AM	11:36 AM	11:37 AM	11:38 AM	11:40 AM	11:42 AM	11:44 AM	11:45 AM	11:46 AM	11:47 AM	11:48 AM	11:48 AM
14	‡ 12:00 PM	12:02 PM	12:03 PM	12:06 PM	12:07 PM	12:08 PM	12:10 PM	12:12 PM	12:14 PM	12:15 PM	12:16 PM	12:17 PM	12:18 PM	12:18 PM
15	12:30 PM	12:32 PM	12:33 PM	12:36 PM	12:37 PM	12:38 PM	12:40 PM	12:42 PM	12:44 PM	12:45 PM	12:46 PM	12:47 PM	12:48 PM	12:48 PM
16	‡ 1:00 PM	1:02 PM	1:03 PM	1:06 PM	1:07 PM	1:08 PM	1:10 PM	1:12 PM	1:14 PM	1:15 PM	1:16 PM	1:17 PM	1:18 PM	1:18 PM
17	1:30 PM	1:32 PM	1:33 PM	1:36 PM	1:37 PM	1:38 PM	1:40 PM	1:42 PM	1:44 PM	1:45 PM	1:46 PM	1:47 PM	1:48 PM	1:48 PM
18	‡ 2:00 PM	2:02 PM	2:03 PM	2:06 PM	2:07 PM	2:08 PM	2:10 PM	2:12 PM	2:14 PM	2:15 PM	2:16 PM	2:17 PM	2:18 PM	2:18 PM
19	2:30 PM	2:32 PM	2:33 PM	2:36 PM	2:37 PM	2:38 PM	2:40 PM	2:42 PM	2:44 PM	2:45 PM	2:46 PM	2:47 PM	2:48 PM	2:48 PM
20	3:00 PM	3:02 PM	3:03 PM	3:06 PM	3:07 PM	3:08 PM	3:10 PM	3:12 PM	3:14 PM	3:15 PM	3:16 PM	3:17 PM	3:18 PM	3:18 PM
21	3:30 PM	3:32 PM	3:33 PM	3:36 PM	3:37 PM	3:38 PM	3:40 PM	3:42 PM	3:44 PM	3:45 PM	3:46 PM	3:47 PM	3:48 PM	3:48 PM
22	4:00 PM	4:02 PM	4:03 PM	4:06 PM	4:07 PM	4:08 PM	4:10 PM	4:12 PM	4:14 PM	4:15 PM	4:16 PM	4:17 PM	4:18 PM	4:18 PM
23	4:30 PM	4:32 PM	4:33 PM	4:36 PM	4:37 PM	4:38 PM	4:40 PM	4:42 PM	4:44 PM	4:45 PM	4:46 PM	4:47 PM	4:48 PM	4:48 PM
24	5:00 PM	5:02 PM	5:03 PM	5:06 PM	5:07 PM	5:08 PM	5:10 PM	5:12 PM	5:14 PM	5:15 PM	5:16 PM	5:17 PM	5:18 PM	5:18 PM
25	5:30 PM	5:32 PM	5:33 PM	5:36 PM	5:37 PM	5:38 PM	5:40 PM	5:42 PM	5:44 PM	5:45 PM	5:46 PM	5:47 PM	5:48 PM	5:48 PM
26	6:00 PM	6:02 PM	6:03 PM	6:06 PM	6:07 PM	6:08 PM	6:10 PM	6:12 PM	6:14 PM	6:15 PM	6:16 PM	6:17 PM	6:18 PM	6:18 PM
27	6:30 PM	6:32 PM	6:33 PM	6:36 PM	6:37 PM	6:38 PM	6:40 PM	6:42 PM	6:44 PM	6:45 PM	6:46 PM	6:47 PM	6:48 PM	6:48 PM
28	‡ 7:00 PM	7:02 PM	7:03 PM	7:06 PM	7:07 PM	7:08 PM	7:10 PM	7:12 PM	7:14 PM	7:15 PM	7:16 PM	7:17 PM	7:18 PM	7:18 PM
29	7:30 PM	7:32 PM	7:33 PM	7:36 PM	7:37 PM	7:38 PM	7:40 PM	7:42 PM	7:44 PM	7:45 PM	7:46 PM	7:47 PM	7:48 PM	7:48 PM
30	‡ 8:00 PM	8:02 PM	8:03 PM	8:06 PM	8:07 PM	8:08 PM	8:10 PM	8:12 PM	8:14 PM	8:15 PM	8:16 PM	8:17 PM	8:18 PM	8:18 PM
31	8:30 PM	8:32 PM	8:33 PM	8:36 PM	8:37 PM	8:38 PM	8:40 PM	8:42 PM	8:44 PM	8:45 PM	8:46 PM	8:47 PM	8:48 PM	8:48 PM
32	‡ 9:00 PM	9:02 PM	9:03 PM	9:06 PM	9:07 PM	9:08 PM	9:10 PM	9:12 PM	9:14 PM	9:15 PM	9:16 PM	9:17 PM	9:18 PM	9:18 PM
33	9:30 PM	9:32 PM	9:33 PM	9:36 PM	9:37 PM	9:38 PM	9:40 PM	9:42 PM	9:44 PM	9:45 PM	9:46 PM	9:47 PM	9:48 PM	9:48 PM
34	‡ 10:00 PM	10:02 PM	10:03 PM	10:06 PM	10:07 PM	10:08 PM	10:10 PM	10:12 PM	10:14 PM	10:15 PM	10:16 PM	10:17 PM	10:18 PM	10:18 PM
35	10:30 PM	10:32 PM	10:33 PM	10:36 PM	10:37 PM	10:38 PM	10:40 PM	10:42 PM	10:44 PM	10:45 PM	10:46 PM	10:47 PM	10:48 PM	10:48 PM
36	‡ 11:00 PM	11:02 PM	11:03 PM	11:06 PM	11:07 PM	11:08 PM	11:10 PM	11:12 PM	11:14 PM	11:15 PM	11:16 PM	11:17 PM	11:18 PM	11:18 PM
37	11:30 PM	11:32 PM	11:33 PM	11:36 PM	11:37 PM	11:38 PM	11:40 PM	11:42 PM	11:44 PM	11:45 PM	11:46 PM	11:47 PM	11:48 PM	11:48 PM
38	S‡ 12:00 AM	S 12:02 AM	S 12:03 AM	S 12:06 AM	S 12:07 AM	S 12:08 AM	S 12:10 AM	S 12:12 AM	S 12:14 AM	S 12:15 AM	S 12:16 AM	S 12:17 AM	S 12:18 AM	S 12:18 AM
39	S 12:30 AM	S 12:32 AM	S 12:33 AM	S 12:36 AM	S 12:37 AM	S 12:38 AM	S 12:40 AM	S 12:42 AM	S 12:44 AM	S 12:45 AM	S 12:46 AM	S 12:47 AM	S 12:48 AM	S 12:48 AM
40	S ‡ 1:00 AM	S 1:02 AM	S 1:03 AM	S 1:06 AM	S 1:07 AM	S 1:08 AM	S 1:10 AM	S 1:12 AM	S 1:14 AM	S 1:15 AM	S 1:16 AM	S 1:17 AM	S 1:18 AM	S 1:18 AM
41	S 1:30 AM	S 1:32 AM	S 1:33 AM	S 1:36 AM	S 1:37 AM	S 1:38 AM	S 1:40 AM	S 1:42 AM	S 1:44 AM	S 1:45 AM	S 1:46 AM	S 1:47 AM	S 1:48 AM	S 1:48 AM

**DROP OFF ONLY** Solo para bajadas

Arrivals in bold are scheduled timepoints, all other arrivals (non-bold) are estimated timepoints. Buses may depart early after passengers exit, depending on traffic. Please arrive early when boarding at this location. Las llegadas en negrita son puntos de tiempo programados, todas las demás llegadas (que no están en negrita) son puntos de tiempo estimados. Los autobuses pueden salir temprano después de la salida de los pasajeros, dependiendo del tráfico. Llegue temprano al abordar en este lugar.

\*: No connection to Snowmass Village at Brush Creek Park & Ride \*: No hay conexión con Snowmass Village en Brush Creek Park & Ride  
 ‡: No connection to Snowmass Village at Brush Creek Park & Ride on Saturday and Sunday only ‡: No hay conexión con Snowmass Village en Brush Creek Park & Ride solo los sábados y domingo

# BASALT CONNECT

Free, on-demand rides

—POWERED BY—

**SERVICE HOURS** | Mon-Sun: 7am - 10am & 3pm - 10pm

**SERVICE AREA** | Includes historic downtown Basalt, Willits & nearby neighborhoods

**HOW TO RIDE** | Request rides on-demand using the **Basalt Connect** app

**LOCAL DOWNVALLEY - DAILY** BAJO DEL VALLE - DIARIO Aspen/Snowmass ➤ Glenwood, Carbondale, El Jebel/Basalt

	Rubey Park Transit Center	Paepcke Park	Main St + 4th St	Hallam St + 8th St	Hwy 82 + Cemetery Ln	Hwy 82 + Roundabout DV	Truscott DV	Aspen Country Inn DV	Buttermilk DV	AABC Airport DV	Hwy 82 + Service Center Rd DV	Brush Creek Park & Ride
	STOP ID: 97	STOP ID: 127	STOP ID: 100	STOP ID: 53	STOP ID: 65	STOP ID: 160	STOP ID: 60	STOP ID: 144	STOP ID: 147	STOP ID: 82	STOP ID: 83	STOP ID: 346
1	6:15 AM	6:15 AM	6:16 AM	6:17 AM	6:18 AM	6:18 AM	6:19 AM	6:20 AM	6:22 AM	6:24 AM	6:25 AM	6:30 AM
2	R 6:45 AM	R 6:45 AM	R 6:46 AM	R 6:47 AM	R 6:48 AM	R 6:48 AM	R 6:49 AM	R 6:50 AM	R 6:52 AM	R 6:54 AM	R 6:55 AM	R 7:00 AM
3	7:15 AM	7:15 AM	7:16 AM	7:17 AM	7:18 AM	7:18 AM	7:19 AM	7:20 AM	7:22 AM	7:24 AM	7:25 AM	7:30 AM
4	N 7:45 AM	N 7:45 AM	N 7:46 AM	N 7:47 AM	N 7:48 AM	N 7:48 AM	N 7:49 AM	N 7:50 AM	N 7:52 AM	N 7:54 AM	N 7:55 AM	N 8:00 AM
5	8:15 AM	8:15 AM	8:16 AM	8:17 AM	8:18 AM	8:18 AM	8:19 AM	8:20 AM	8:22 AM	8:24 AM	8:25 AM	8:30 AM
6	N 8:45 AM	N 8:45 AM	N 8:46 AM	N 8:47 AM	N 8:48 AM	N 8:48 AM	N 8:49 AM	N 8:50 AM	N 8:52 AM	N 8:54 AM	N 8:55 AM	N 9:00 AM
7	9:15 AM	9:15 AM	9:16 AM	9:17 AM	9:18 AM	9:18 AM	9:19 AM	9:20 AM	9:22 AM	9:24 AM	9:25 AM	9:30 AM
8	N 9:45 AM	N 9:45 AM	N 9:46 AM	N 9:47 AM	N 9:48 AM	N 9:48 AM	N 9:49 AM	N 9:50 AM	N 9:52 AM	N 9:54 AM	N 9:55 AM	N 10:00 AM
9	10:15 AM	10:15 AM	10:16 AM	10:17 AM	10:18 AM	10:18 AM	10:19 AM	10:20 AM	10:22 AM	10:24 AM	10:25 AM	10:30 AM
10	N ‡ 10:45 AM	N ‡ 10:45 AM	N ‡ 10:46 AM	N ‡ 10:47 AM	N ‡ 10:48 AM	N ‡ 10:48 AM	N ‡ 10:49 AM	N ‡ 10:50 AM	N ‡ 10:52 AM	N ‡ 10:54 AM	N ‡ 10:55 AM	N ‡ 11:00 AM
11	11:15 AM	11:15 AM	11:16 AM	11:17 AM	11:18 AM	11:18 AM	11:19 AM	11:20 AM	11:22 AM	11:24 AM	11:25 AM	11:30 AM
12	N ‡ 11:45 AM	N ‡ 11:45 AM	N ‡ 11:46 AM	N ‡ 11:47 AM	N ‡ 11:48 AM	N ‡ 11:48 AM	N ‡ 11:49 AM	N ‡ 11:50 AM	N ‡ 11:52 AM	N ‡ 11:54 AM	N ‡ 11:55 AM	N ‡ 12:00 PM
13	12:15 PM	12:15 PM	12:16 PM	12:17 PM	12:18 PM	12:18 PM	12:19 PM	12:20 PM	12:22 PM	12:24 PM	12:25 PM	12:30 PM
14	N ‡ 12:45 PM	N ‡ 12:45 PM	N ‡ 12:46 PM	N ‡ 12:47 PM	N ‡ 12:48 PM	N ‡ 12:48 PM	N ‡ 12:49 PM	N ‡ 12:50 PM	N ‡ 12:52 PM	N ‡ 12:54 PM	N ‡ 12:55 PM	N ‡ 1:00 PM
15	1:15 PM	1:15 PM	1:16 PM	1:17 PM	1:18 PM	1:18 PM	1:19 PM	1:20 PM	1:22 PM	1:24 PM	1:25 PM	1:30 PM
16	R ‡ 1:45 PM	R ‡ 1:45 PM	R ‡ 1:46 PM	R ‡ 1:47 PM	R ‡ 1:48 PM	R ‡ 1:48 PM	R ‡ 1:49 PM	R ‡ 1:50 PM	R ‡ 1:52 PM	R ‡ 1:54 PM	R ‡ 1:55 PM	R ‡ 2:00 PM
17	N 2:15 PM	N 2:15 PM	N 2:16 PM	N 2:17 PM	N 2:18 PM	N 2:18 PM	N 2:19 PM	N 2:20 PM	N 2:22 PM	N 2:24 PM	N 2:25 PM	N 2:30 PM
18	R 2:45 PM	R 2:45 PM	R 2:46 PM	R 2:47 PM	R 2:48 PM	R 2:48 PM	R 2:49 PM	R 2:50 PM	R 2:52 PM	R 2:54 PM	R 2:55 PM	R 3:00 PM
19	N 3:15 PM	N 3:15 PM	N 3:16 PM	N 3:17 PM	N 3:18 PM	N 3:18 PM	N 3:19 PM	N 3:20 PM	N 3:22 PM	N 3:24 PM	N 3:25 PM	N 3:30 PM
20	R 3:45 PM	R 3:45 PM	R 3:46 PM	R 3:47 PM	R 3:48 PM	R 3:48 PM	R 3:49 PM	R 3:50 PM	R 3:52 PM	R 3:54 PM	R 3:55 PM	R 4:00 PM
21	N 4:15 PM	N 4:15 PM	N 4:16 PM	N 4:17 PM	N 4:18 PM	N 4:18 PM	N 4:19 PM	N 4:20 PM	N 4:22 PM	N 4:24 PM	N 4:25 PM	N 4:30 PM
22	R 4:45 PM	R 4:45 PM	R 4:46 PM	R 4:47 PM	R 4:48 PM	R 4:48 PM	R 4:49 PM	R 4:50 PM	R 4:52 PM	R 4:54 PM	R 4:55 PM	R 5:00 PM
23	N 5:15 PM	N 5:15 PM	N 5:16 PM	N 5:17 PM	N 5:18 PM	N 5:18 PM	N 5:19 PM	N 5:20 PM	N 5:22 PM	N 5:24 PM	N 5:25 PM	N 5:30 PM
24	R 5:45 PM	R 5:45 PM	R 5:46 PM	R 5:47 PM	R 5:48 PM	R 5:48 PM	R 5:49 PM	R 5:50 PM	R 5:52 PM	R 5:54 PM	R 5:55 PM	R 6:00 PM
25	N 6:15 PM	N 6:15 PM	N 6:16 PM	N 6:17 PM	N 6:18 PM	N 6:18 PM	N 6:19 PM	N 6:20 PM	N 6:22 PM	N 6:24 PM	N 6:25 PM	N 6:30 PM
26	R ‡ 6:45 PM	R ‡ 6:45 PM	R ‡ 6:46 PM	R ‡ 6:47 PM	R ‡ 6:48 PM	R ‡ 6:48 PM	R ‡ 6:49 PM	R ‡ 6:50 PM	R ‡ 6:52 PM	R ‡ 6:54 PM	R ‡ 6:55 PM	R ‡ 7:00 PM
27	7:15 PM	7:15 PM	7:16 PM	7:17 PM	7:18 PM	7:18 PM	7:19 PM	7:20 PM	7:22 PM	7:24 PM	7:25 PM	7:30 PM
28	R ‡ 7:45 PM	R ‡ 7:45 PM	R ‡ 7:46 PM	R ‡ 7:47 PM	R ‡ 7:48 PM	R ‡ 7:48 PM	R ‡ 7:49 PM	R ‡ 7:50 PM	R ‡ 7:52 PM	R ‡ 7:54 PM	R ‡ 7:55 PM	R ‡ 8:00 PM
29	8:15 PM	8:15 PM	8:16 PM	8:17 PM	8:18 PM	8:18 PM	8:19 PM	8:20 PM	8:22 PM	8:24 PM	8:25 PM	8:30 PM
30	‡ 8:45 PM	‡ 8:45 PM	‡ 8:46 PM	‡ 8:47 PM	‡ 8:48 PM	‡ 8:48 PM	‡ 8:49 PM	‡ 8:50 PM	‡ 8:52 PM	‡ 8:54 PM	‡ 8:55 PM	‡ 9:00 PM

**LOCAL DOWNVALLEY - DAILY** BAJO DEL VALLE - DIARIO Aspen/Snowmass ► Glenwood, Carbondale, El Jebel/Basalt

	Hwy 82 + Smith Way	Hwy 82 + Twining Flats Rd DV	Hwy 82 + Aspen Village Rd DV	Hwy 82 + Watson Divide Rd DV	Old Snowmass DV	Hwy 82 + Lazy Glen Way DV	Wingo Junction DV	Holland Hills DV	Basalt Park & Ride DV	Downtown Basalt	Two Rivers Rd + Hillcrest Dr DV	Hwy 82 + Original Rd DV
	STOP ID: 48	STOP ID: 123	STOP ID: 121	STOP ID: 224	STOP ID: 47	STOP ID: 45	STOP ID: 43	STOP ID: 33	STOP ID: 35	STOP ID: 204	STOP ID: 39	STOP ID: 41
1	6:30 AM	6:31 AM	<b>6:33 AM</b>	6:33 AM	<b>6:38 AM</b>	<b>6:40 AM</b>	6:40 AM	6:41 AM	<b>6:44 AM</b>	<b>6:45 AM</b>	6:48 AM	6:49 AM
2	R 7:00 AM	R 7:01 AM	R <b>7:03 AM</b>	R 7:03 AM	R <b>7:08 AM</b>	R <b>7:10 AM</b>	R 7:10 AM	R 7:11 AM	R <b>7:14 AM</b>	R <b>7:15 AM</b>	R 7:18 AM	R 7:19 AM
3	7:30 AM	7:31 AM	<b>7:33 AM</b>	7:33 AM	<b>7:38 AM</b>	<b>7:40 AM</b>	7:40 AM	7:41 AM	<b>7:44 AM</b>	<b>7:45 AM</b>	7:48 AM	7:49 AM
4	N 8:00 AM	N 8:01 AM	N <b>8:03 AM</b>	N 8:03 AM	N <b>8:08 AM</b>	N <b>8:10 AM</b>	N 8:10 AM	N 8:11 AM	N <b>8:14 AM</b>	N <b>8:15 AM</b>	N 8:18 AM	N 8:19 AM
5	8:30 AM	8:31 AM	<b>8:33 AM</b>	8:33 AM	<b>8:38 AM</b>	<b>8:40 AM</b>	8:40 AM	8:41 AM	<b>8:44 AM</b>	<b>8:45 AM</b>	8:48 AM	8:49 AM
6	N 9:00 AM	N 9:01 AM	N <b>9:03 AM</b>	N 9:03 AM	N <b>9:08 AM</b>	N <b>9:10 AM</b>	N 9:10 AM	N 9:11 AM	N <b>9:14 AM</b>	N <b>9:15 AM</b>	N 9:18 AM	N 9:19 AM
7	9:30 AM	9:31 AM	<b>9:33 AM</b>	9:33 AM	<b>9:38 AM</b>	<b>9:40 AM</b>	9:40 AM	9:41 AM	<b>9:44 AM</b>	<b>9:45 AM</b>	9:48 AM	9:49 AM
8	N 10:00 AM	N 10:01 AM	N <b>10:03 AM</b>	N 10:03 AM	N <b>10:08 AM</b>	N <b>10:10 AM</b>	N 10:10 AM	N 10:11 AM	N <b>10:14 AM</b>	N <b>10:15 AM</b>	N 10:18 AM	N 10:19 AM
9	10:30 AM	10:31 AM	<b>10:33 AM</b>	10:33 AM	<b>10:38 AM</b>	<b>10:40 AM</b>	10:40 AM	10:41 AM	<b>10:44 AM</b>	<b>10:45 AM</b>	10:48 AM	10:49 AM
10	N 11:00 AM	N 11:01 AM	N <b>11:03 AM</b>	N 11:03 AM	N <b>11:08 AM</b>	N <b>11:10 AM</b>	N 11:10 AM	N 11:11 AM	N <b>11:14 AM</b>	N <b>11:15 AM</b>	N 11:18 AM	N 11:19 AM
11	11:30 AM	11:31 AM	<b>11:33 AM</b>	11:33 AM	<b>11:38 AM</b>	<b>11:40 AM</b>	11:40 AM	11:41 AM	<b>11:44 AM</b>	<b>11:45 AM</b>	11:48 AM	11:49 AM
12	N 12:00 PM	N 12:01 PM	N <b>12:03 PM</b>	N 12:03 PM	N <b>12:08 PM</b>	N <b>12:10 PM</b>	N 12:10 PM	N 12:11 PM	N <b>12:14 PM</b>	N <b>12:15 PM</b>	N 12:18 PM	N 12:19 PM
13	12:30 PM	12:31 PM	<b>12:33 PM</b>	12:33 PM	<b>12:38 PM</b>	<b>12:40 PM</b>	12:40 PM	12:41 PM	<b>12:44 PM</b>	<b>12:45 PM</b>	12:48 PM	12:49 PM
14	N 1:00 PM	N 1:01 PM	N <b>1:03 PM</b>	N 1:03 PM	N <b>1:08 PM</b>	N <b>1:10 PM</b>	N 1:10 PM	N 1:11 PM	N <b>1:14 PM</b>	N <b>1:15 PM</b>	N 1:18 PM	N 1:19 PM
15	1:30 PM	1:31 PM	<b>1:33 PM</b>	1:33 PM	<b>1:38 PM</b>	<b>1:40 PM</b>	1:40 PM	1:41 PM	<b>1:44 PM</b>	<b>1:45 PM</b>	1:48 PM	1:49 PM
16	R 2:00 PM	R 2:01 PM	R <b>2:03 PM</b>	R 2:03 PM	R <b>2:08 PM</b>	R <b>2:10 PM</b>	R 2:10 PM	R 2:11 PM	R <b>2:14 PM</b>	R <b>2:15 PM</b>	R 2:18 PM	R 2:19 PM
17	N 2:30 PM	N 2:31 PM	N <b>2:33 PM</b>	N 2:33 PM	N <b>2:38 PM</b>	N <b>2:40 PM</b>	N 2:40 PM	N 2:41 PM	N <b>2:44 PM</b>	N <b>2:45 PM</b>	N 2:48 PM	N 2:49 PM
18	R 3:00 PM	R 3:01 PM	R <b>3:03 PM</b>	R 3:03 PM	R <b>3:08 PM</b>	R <b>3:10 PM</b>	R 3:10 PM	R 3:11 PM	R <b>3:14 PM</b>	R <b>3:15 PM</b>	R 3:18 PM	R 3:19 PM
19	N 3:30 PM	N 3:31 PM	N <b>3:33 PM</b>	N 3:33 PM	N <b>3:38 PM</b>	N <b>3:40 PM</b>	N 3:40 PM	N 3:41 PM	N <b>3:44 PM</b>	N <b>3:45 PM</b>	N 3:48 PM	N 3:49 PM
20	R 4:00 PM	R 4:01 PM	R <b>4:03 PM</b>	R 4:03 PM	R <b>4:08 PM</b>	R <b>4:10 PM</b>	R 4:10 PM	R 4:11 PM	R <b>4:14 PM</b>	R <b>4:15 PM</b>	R 4:18 PM	R 4:19 PM
21	N 4:30 PM	N 4:31 PM	N <b>4:33 PM</b>	N 4:33 PM	N <b>4:38 PM</b>	N <b>4:40 PM</b>	N 4:40 PM	N 4:41 PM	N <b>4:44 PM</b>	N <b>4:45 PM</b>	N 4:48 PM	N 4:49 PM
22	R 5:00 PM	R 5:01 PM	R <b>5:03 PM</b>	R 5:03 PM	R <b>5:08 PM</b>	R <b>5:10 PM</b>	R 5:10 PM	R 5:11 PM	R <b>5:14 PM</b>	R <b>5:15 PM</b>	R 5:18 PM	R 5:19 PM
23	N 5:30 PM	N 5:31 PM	N <b>5:33 PM</b>	N 5:33 PM	N <b>5:38 PM</b>	N <b>5:40 PM</b>	N 5:40 PM	N 5:41 PM	N <b>5:44 PM</b>	N <b>5:45 PM</b>	N 5:48 PM	N 5:49 PM
24	R 6:00 PM	R 6:01 PM	R <b>6:03 PM</b>	R 6:03 PM	R <b>6:08 PM</b>	R <b>6:10 PM</b>	R 6:10 PM	R 6:11 PM	R <b>6:14 PM</b>	R <b>6:15 PM</b>	R 6:18 PM	R 6:19 PM
25	N 6:30 PM	N 6:31 PM	N <b>6:33 PM</b>	N 6:33 PM	N <b>6:38 PM</b>	N <b>6:40 PM</b>	N 6:40 PM	N 6:41 PM	N <b>6:44 PM</b>	N <b>6:45 PM</b>	N 6:48 PM	N 6:49 PM
26	R 7:00 PM	R 7:01 PM	R <b>7:03 PM</b>	R 7:03 PM	R <b>7:08 PM</b>	R <b>7:10 PM</b>	R 7:10 PM	R 7:11 PM	R <b>7:14 PM</b>	R <b>7:15 PM</b>	R 7:18 PM	R 7:19 PM
27	7:30 PM	7:31 PM	<b>7:33 PM</b>	7:33 PM	<b>7:38 PM</b>	<b>7:40 PM</b>	7:40 PM	7:41 PM	<b>7:44 PM</b>	<b>7:45 PM</b>	7:48 PM	7:49 PM
28	R 8:00 PM	R 8:01 PM	R <b>8:03 PM</b>	R 8:03 PM	R <b>8:08 PM</b>	R <b>8:10 PM</b>	R 8:10 PM	R 8:11 PM	R <b>8:14 PM</b>	R <b>8:15 PM</b>	R 8:18 PM	R 8:19 PM
29	8:30 PM	8:31 PM	<b>8:33 PM</b>	8:33 PM	<b>8:38 PM</b>	<b>8:40 PM</b>	8:40 PM	8:41 PM	<b>8:44 PM</b>	<b>8:45 PM</b>	8:48 PM	8:49 PM
30	9:00 PM	9:01 PM	<b>9:03 PM</b>	9:03 PM	<b>9:08 PM</b>	<b>9:10 PM</b>	9:10 PM	9:11 PM	<b>9:14 PM</b>	<b>9:15 PM</b>	9:18 PM	9:19 PM
31	9:30 PM	9:31 PM	<b>9:33 PM</b>	9:33 PM	<b>9:38 PM</b>	<b>9:40 PM</b>	9:40 PM	9:41 PM	<b>9:44 PM</b>	<b>9:45 PM</b>	9:48 PM	9:49 PM
32	10:00 PM	10:01 PM	<b>10:03 PM</b>	10:03 PM	<b>10:08 PM</b>	<b>10:10 PM</b>	10:10 PM	10:11 PM	<b>10:14 PM</b>	<b>10:15 PM</b>	10:18 PM	10:19 PM
33	10:30 PM	10:31 PM	<b>10:33 PM</b>	10:33 PM	<b>10:38 PM</b>	<b>10:40 PM</b>	10:40 PM	10:41 PM	<b>10:44 PM</b>	<b>10:45 PM</b>	10:48 PM	10:49 PM
34	11:00 PM	11:01 PM	<b>11:03 PM</b>	11:03 PM	<b>11:08 PM</b>	<b>11:10 PM</b>	11:10 PM	11:11 PM	<b>11:14 PM</b>	<b>11:15 PM</b>	11:18 PM	11:19 PM
35	11:30 PM	11:31 PM	<b>11:33 PM</b>	11:33 PM	<b>11:38 PM</b>	<b>11:40 PM</b>	11:40 PM	11:41 PM	<b>11:44 PM</b>	<b>11:45 PM</b>	11:48 PM	11:49 PM
36	12:00 AM	12:01 AM	<b>12:03 AM</b>	12:03 AM	<b>12:08 AM</b>	<b>12:10 AM</b>	12:10 AM	12:11 AM	<b>12:14 AM</b>	<b>12:15 AM</b>	12:18 AM	12:19 AM
37	12:30 AM	12:31 AM	<b>12:33 AM</b>	12:33 AM	<b>12:38 AM</b>	<b>12:40 AM</b>	12:40 AM	12:41 AM	<b>12:44 AM</b>	<b>12:45 AM</b>	12:48 AM	12:49 AM
38	S 1:00 AM	S 1:01 AM	S <b>1:03 AM</b>	S 1:03 AM	S <b>1:08 AM</b>	S <b>1:10 AM</b>	S 1:10 AM	S 1:11 AM	S <b>1:14 AM</b>	S <b>1:15 AM</b>	S 1:18 AM	S 1:19 AM
39	S 1:30 AM	S 1:31 AM	S <b>1:33 AM</b>	S 1:33 AM	S <b>1:38 AM</b>	S <b>1:40 AM</b>	S 1:40 AM	S 1:41 AM	S <b>1:44 AM</b>	S <b>1:45 AM</b>	S 1:48 AM	S 1:49 AM
40	S 2:00 AM	S 2:01 AM	S <b>2:03 AM</b>	S 2:03 AM	S <b>2:08 AM</b>	S <b>2:10 AM</b>	S 2:10 AM	S 2:11 AM	S <b>2:14 AM</b>	S <b>2:15 AM</b>	S 2:18 AM	S 2:19 AM
41	S 2:30 AM	S 2:31 AM	S <b>2:33 AM</b>	S 2:33 AM	S <b>2:38 AM</b>	S <b>2:40 AM</b>	S 2:40 AM	S 2:41 AM	S <b>2:44 AM</b>	S <b>2:45 AM</b>	S 2:48 AM	S 2:49 AM

Arrivals in bold are scheduled timepoints, all other arrivals (non-bold) are estimated timepoints. Buses may depart early after passengers exit, depending on traffic. Please arrive early when boarding at this location. Las llegadas en negrita son puntos de tiempo programados, todas las demás llegadas (que no están en negrita) son puntos de tiempo estimados. Los autobuses pueden salir temprano después de la salida de los pasajeros, dependiendo del tráfico. Llegue temprano al abordar en este lugar.

S: No service on Sundays S: No hay servicio los domingos

### TITLE VI NOTICE TO THE PUBLIC

Roaring Fork Transportation Authority (RFTA)

The Roaring Fork Transportation Authority (RFTA) operates its programs and services without regard to race, color, and national origin in accordance with Title VI of the Civil Rights Act. Any person who believes they have been aggrieved by any unlawful discriminatory practice under Title VI may file a complaint with RFTA.

**For more information on RFTA's Civil Rights program**, and the procedures to file a complaint, contact (970)989-1189, email [titlevi@rfta.com](mailto:titlevi@rfta.com), or send mail to Title VI Compliance 2307 Wulfsohn Road, Glenwood Springs, CO 81601. For more information visit [www.rfta.com](http://www.rfta.com).

A complainant may file a complaint directly with the Federal Transit Administration (FTA) by filing with the Office of Civil Rights, Attention: Title VI Program Coordinator, East Building, 1200 New Jersey Ave., SE, Washington, DC 20590.

**If you need information in a different language, contact (970)989-1189.**

*Title VI of the Civil Rights Act of 1964 states "No person in the United States shall, on the grounds of race, color, or national origin be excluded from participation in, be denied the benefits of, or be subjected to discrimination under any program or activity receiving Federal financial assistance." (49 CFR part 21)*

**LOCAL DOWNVALLEY - DAILY** BAJO DEL VALLE - DIARIO Aspen/Snowmass ► Glenwood, Carbondale, El Jebel/Basalt

	Willits DV	El Jebel Park & Ride DV	JW Dr + El Jebel Rd	JW Dr + Deer Run	JW Dr + Buckskin Dr	Hwy 82 + Catherine Store Rd DV	Ranch at Roaring Fork DV	Carbondale Park & Ride	Carbondale Market-place	Main St + Hwy 133	Carbondale Pool	6th St + Colorado Ave
	STOP ID: 311	STOP ID: 309	STOP ID: 27	STOP ID: 206	STOP ID: 23	STOP ID: 21	STOP ID: 19	STOP ID: 202	STOP ID: 359	STOP ID: 229	STOP ID: 207	STOP ID: 317
1	6:51 AM	6:52 AM	6:53 AM	6:56 AM	6:56 AM	7:00 AM	7:01 AM	7:07 AM	---	---	---	---
2	R 7:21 AM	R 7:22 AM	R 7:23 AM	R 7:26 AM	R 7:26 AM	R 7:30 AM	R 7:31 AM	R 7:37 AM	R ---	R ---	R ---	R ---
3	7:51 AM	7:52 AM	7:53 AM	7:56 AM	7:56 AM	8:00 AM	8:01 AM	8:07 AM	---	---	---	---
4	N 8:21 AM	N 8:22 AM	N 8:23 AM	N 8:26 AM	N 8:26 AM	N 8:30 AM	N 8:31 AM	N 8:37 AM	N ---	N ---	N ---	N ---
5	8:51 AM	8:52 AM	8:53 AM	8:56 AM	8:56 AM	9:00 AM	9:01 AM	9:07 AM	---	---	---	---
6	N 9:21 AM	N 9:22 AM	N 9:23 AM	N 9:26 AM	N 9:26 AM	N 9:30 AM	N 9:31 AM	N 9:37 AM	N ---	N ---	N ---	N ---
7	9:51 AM	9:52 AM	9:53 AM	9:56 AM	9:56 AM	10:00 AM	10:01 AM	10:07 AM	---	---	---	---
8	N 10:21 AM	N 10:22 AM	N 10:23 AM	N 10:26 AM	N 10:26 AM	N 10:30 AM	N 10:31 AM	N 10:37 AM	N ---	N ---	N ---	N ---
9	10:51 AM	10:52 AM	10:53 AM	10:56 AM	10:56 AM	11:00 AM	11:01 AM	11:07 AM	---	---	---	---
10	N 11:21 AM	N 11:22 AM	N 11:23 AM	N 11:26 AM	N 11:26 AM	N 11:30 AM	N 11:31 AM	N 11:37 AM	N ---	N ---	N ---	N ---
11	11:51 AM	11:52 AM	11:53 AM	11:56 AM	11:56 AM	12:00 PM	12:01 PM	12:07 PM	---	---	---	---
12	N 12:21 PM	N 12:22 PM	N 12:23 PM	N 12:26 PM	N 12:26 PM	N 12:30 PM	N 12:31 PM	N 12:37 PM	N ---	N ---	N ---	N ---
13	12:51 PM	12:52 PM	12:53 PM	12:56 PM	12:56 PM	1:00 PM	1:01 PM	1:07 PM	---	---	---	---
14	N 1:21 PM	N 1:22 PM	N 1:23 PM	N 1:26 PM	N 1:26 PM	N 1:30 PM	N 1:31 PM	N 1:37 PM	N ---	N ---	N ---	N ---
15	1:51 PM	1:52 PM	1:53 PM	1:56 PM	1:56 PM	2:00 PM	2:01 PM	2:07 PM	---	---	---	---
16	R 2:21 PM	R 2:22 PM	R 2:23 PM	R 2:26 PM	R 2:26 PM	R 2:30 PM	R 2:31 PM	R 2:37 PM	R ---	R ---	R ---	R ---
17	N 2:51 PM	N 2:52 PM	N 2:53 PM	N 2:56 PM	N 2:56 PM	N 3:00 PM	N 3:01 PM	N 3:07 PM	N ---	N ---	N ---	N ---
18	R 3:21 PM	R 3:22 PM	R 3:23 PM	R 3:26 PM	R 3:26 PM	R 3:30 PM	R 3:31 PM	R 3:37 PM	R ---	R ---	R ---	R ---
19	N 3:51 PM	N 3:52 PM	N 3:53 PM	N 3:56 PM	N 3:56 PM	N 4:00 PM	N 4:01 PM	N 4:07 PM	N ---	N ---	N ---	N ---
20	R 4:21 PM	R 4:22 PM	R 4:23 PM	R 4:26 PM	R 4:26 PM	R 4:30 PM	R 4:31 PM	R 4:37 PM	R ---	R ---	R ---	R ---
21	N 4:51 PM	N 4:52 PM	N 4:53 PM	N 4:56 PM	N 4:56 PM	N 5:00 PM	N 5:01 PM	N 5:07 PM	N ---	N ---	N ---	N ---
22	R 5:21 PM	R 5:22 PM	R 5:23 PM	R 5:26 PM	R 5:26 PM	R 5:30 PM	R 5:31 PM	R 5:37 PM	R ---	R ---	R ---	R ---
23	N 5:51 PM	N 5:52 PM	N 5:53 PM	N 5:56 PM	N 5:56 PM	N 6:00 PM	N 6:01 PM	N 6:07 PM	N ---	N ---	N ---	N ---
24	R 6:21 PM	R 6:22 PM	R 6:23 PM	R 6:26 PM	R 6:26 PM	R 6:30 PM	R 6:31 PM	R 6:37 PM	R ---	R ---	R ---	R ---
25	N 6:51 PM	N 6:52 PM	N 6:53 PM	N 6:56 PM	N 6:56 PM	N 7:00 PM	N 7:01 PM	N 7:07 PM	N ---	N ---	N ---	N ---
26	R 7:21 PM	R 7:22 PM	R 7:23 PM	R 7:26 PM	R 7:26 PM	R 7:30 PM	R 7:31 PM	R 7:37 PM	R ---	R ---	R ---	R ---
27	7:51 PM	7:52 PM	7:53 PM	7:56 PM	7:56 PM	8:00 PM	8:01 PM	8:07 PM	---	---	---	---
28	R 8:21 PM	R 8:22 PM	R 8:23 PM	R 8:26 PM	R 8:26 PM	R 8:30 PM	R 8:31 PM	R 8:37 PM	R ---	R ---	R ---	R ---
29	8:51 PM	8:52 PM	8:53 PM	8:56 PM	8:56 PM	9:00 PM	9:01 PM	9:07 PM	---	---	---	---
30	9:21 PM	9:22 PM	9:23 PM	9:26 PM	9:26 PM	9:30 PM	9:31 PM	9:37 PM	9:38 PM	9:39 PM	9:40 PM	9:40 PM
31	9:51 PM	9:52 PM	9:53 PM	9:56 PM	9:56 PM	10:00 PM	10:01 PM	10:07 PM	10:08 PM	10:09 PM	10:10 PM	10:10 PM
32	10:21 PM	10:22 PM	10:23 PM	10:26 PM	10:26 PM	10:30 PM	10:31 PM	10:37 PM	10:38 PM	10:39 PM	10:40 PM	10:40 PM
33	10:51 PM	10:52 PM	10:53 PM	10:56 PM	10:56 PM	11:00 PM	11:01 PM	11:07 PM	11:08 PM	11:09 PM	11:10 PM	11:10 PM
34	11:21 PM	11:22 PM	11:23 PM	11:26 PM	11:26 PM	11:30 PM	11:31 PM	11:37 PM	11:38 PM	11:39 PM	11:40 PM	11:40 PM
35	11:51 PM	1										

LOCAL DOWNVALLEY - DAILY <i>BAJO DEL VALLE - DIARIO</i> Aspen/Snowmass ➤ Glenwood, Carbondale, El Jebel/Basalt													
Main St + Hwy 133	Carbondale Park & Ride	Aspen Glen DV	Hwy 82 + Spring Valley Rd DV	Roaring Fork Marketplace	27th St Station	Grand Ave + 20th St	Grand Ave + 14th St	9th St + Colorado Ave	8th St + Pitkin Ave	Glenwood Rec Center	Glenwood Meadows	West Glenwood Park & Ride	
STOP ID: 203	STOP ID: 202	STOP ID: 17	STOP ID: 14	STOP ID: 208	STOP ID: 200	STOP ID: 74	STOP ID: 76	STOP ID: 320	STOP ID: 325	STOP ID: 117	STOP ID: 169	STOP ID: 96	
1	---	---	7:10 AM	7:16 AM	7:23 AM	7:24 AM	7:27 AM	7:28 AM	7:29 AM	7:30 AM	7:34 AM	7:35 AM	7:37 AM
2	---	R	7:40 AM	7:46 AM	7:53 AM	7:54 AM	7:57 AM	7:58 AM	7:59 AM	8:00 AM	8:04 AM	8:05 AM	8:07 AM
3	---	---	8:10 AM	8:16 AM	8:23 AM	8:24 AM	8:27 AM	8:28 AM	8:29 AM	8:30 AM	8:34 AM	8:35 AM	8:37 AM
4	---	N	8:40 AM	8:46 AM	8:53 AM	8:54 AM	8:57 AM	8:58 AM	8:59 AM	9:00 AM	9:04 AM	9:05 AM	9:07 AM
5	---	---	9:10 AM	9:16 AM	9:23 AM	9:24 AM	9:27 AM	9:28 AM	9:29 AM	9:30 AM	9:34 AM	9:35 AM	9:37 AM
6	---	N	9:40 AM	9:46 AM	9:53 AM	9:54 AM	9:57 AM	9:58 AM	9:59 AM	10:00 AM	10:04 AM	10:05 AM	10:07 AM
7	---	---	10:10 AM	10:16 AM	10:23 AM	10:24 AM	10:27 AM	10:28 AM	10:29 AM	10:30 AM	10:34 AM	10:35 AM	10:37 AM
8	---	N	10:40 AM	10:46 AM	10:53 AM	10:54 AM	10:57 AM	10:58 AM	10:59 AM	11:00 AM	11:04 AM	11:05 AM	11:07 AM
9	---	---	11:10 AM	11:16 AM	11:23 AM	11:24 AM	11:27 AM	11:28 AM	11:29 AM	11:30 AM	11:34 AM	11:35 AM	11:37 AM
10	---	N	11:40 AM	11:46 AM	11:53 AM	11:54 AM	11:57 AM	11:58 AM	11:59 AM	12:00 PM	12:04 PM	12:05 PM	12:07 PM
11	---	---	12:10 PM	12:16 PM	12:23 PM	12:24 PM	12:27 PM	12:28 PM	12:29 PM	12:30 PM	12:34 PM	12:35 PM	12:37 PM
12	---	N	12:40 PM	12:46 PM	12:53 PM	12:54 PM	12:57 PM	12:58 PM	12:59 PM	1:00 PM	1:04 PM	1:05 PM	1:07 PM
13	---	---	1:10 PM	1:16 PM	1:23 PM	1:24 PM	1:27 PM	1:28 PM	1:29 PM	1:30 PM	1:34 PM	1:35 PM	1:37 PM
14	---	N	1:40 PM	1:46 PM	1:53 PM	1:54 PM	1:57 PM	1:58 PM	1:59 PM	2:00 PM	2:04 PM	2:05 PM	2:07 PM
15	---	---	2:10 PM	2:16 PM	2:23 PM	2:24 PM	2:27 PM	2:28 PM	2:29 PM	2:30 PM	2:34 PM	2:35 PM	2:37 PM
16	---	R	2:40 PM	2:46 PM	2:53 PM	2:54 PM	2:57 PM	2:58 PM	2:59 PM	3:00 PM	3:04 PM	3:05 PM	3:07 PM
17	---	N	3:10 PM	3:16 PM	3:23 PM	3:24 PM	3:27 PM	3:28 PM	3:29 PM	3:30 PM	3:34 PM	3:35 PM	3:37 PM
18	---	R	3:40 PM	3:46 PM	3:53 PM	3:54 PM	3:57 PM	3:58 PM	3:59 PM	4:00 PM	4:04 PM	4:05 PM	4:07 PM
19	---	N	4:10 PM	4:16 PM	4:23 PM	4:24 PM	4:27 PM	4:28 PM	4:29 PM	4:30 PM	4:34 PM	4:35 PM	4:37 PM
20	---	R	4:40 PM	4:46 PM	4:53 PM	4:54 PM	4:57 PM	4:58 PM	4:59 PM	5:00 PM	5:04 PM	5:05 PM	5:07 PM
21	---	N	5:10 PM	5:16 PM	5:23 PM	5:24 PM	5:27 PM	5:28 PM	5:29 PM	5:30 PM	5:34 PM	5:35 PM	5:37 PM
22	---	R	5:40 PM	5:46 PM	5:53 PM	5:54 PM	5:57 PM	5:58 PM	5:59 PM	6:00 PM	6:04 PM	6:05 PM	6:07 PM
23	---	N	6:10 PM	6:16 PM	6:23 PM	6:24 PM	6:27 PM	6:28 PM	6:29 PM	6:30 PM	6:34 PM	6:35 PM	6:37 PM
24	---	R	6:40 PM	6:46 PM	6:53 PM	6:54 PM	6:57 PM	6:58 PM	6:59 PM	7:00 PM	7:04 PM	7:05 PM	7:07 PM
25	---	N	7:10 PM	7:16 PM	7:23 PM	7:24 PM	7:27 PM	7:28 PM	7:29 PM	7:30 PM	7:34 PM	7:35 PM	7:37 PM
26	---	R	7:40 PM	7:46 PM	7:53 PM	7:54 PM	7:57 PM	7:58 PM	7:59 PM	8:00 PM	8:04 PM	8:05 PM	8:07 PM
27	---	---	8:10 PM	8:16 PM	8:23 PM	8:24 PM	8:27 PM	8:28 PM	8:29 PM	8:30 PM	8:34 PM	8:35 PM	8:37 PM
28	---	R	8:40 PM	8:46 PM	8:53 PM	8:54 PM	8:57 PM	8:58 PM	8:59 PM	9:00 PM	9:04 PM	9:05 PM	9:07 PM
29	---	---	9:10 PM	9:16 PM	9:23 PM	9:24 PM	9:27 PM	9:28 PM	9:29 PM	9:30 PM	9:34 PM	9:35 PM	9:37 PM
30	9:42 PM	9:42 PM	9:46 PM	9:52 PM	9:59 PM	10:00 PM	10:03 PM	10:04 PM	10:05 PM	10:06 PM	10:10 PM	10:11 PM	10:13 PM
31	10:12 PM	10:12 PM	10:16 PM	10:22 PM	10:29 PM	10:30 PM	10:33 PM	10:34 PM	10:35 PM	10:36 PM	10:40 PM	10:41 PM	10:43 PM
32	10:42 PM	10:42 PM	10:46 PM	10:52 PM	10:59 PM	11:00 PM	11:03 PM	11:04 PM	11:05 PM	11:06 PM	11:10 PM	11:11 PM	11:13 PM
33	11:12 PM	11:12 PM	11:16 PM	11:22 PM	11:29 PM	11:30 PM	11:33 PM	11:34 PM	11:35 PM	11:36 PM	11:40 PM	11:41 PM	11:43 PM
34	11:42 PM	11:42 PM	11:46 PM	11:52 PM	11:59 PM	12:00 AM	12:03 AM	12:04 AM	12:05 AM	12:06 AM	12:10 AM	12:11 AM	12:13 AM
35	12:12 AM	12:12 AM	12:16 AM	12:22 AM	12:29 AM	12:30 AM	12:33 AM	12:34 AM	12:35 AM	12:36 AM	12:40 AM	12:41 AM	12:43 AM
36	12:42 AM	12:42 AM	12:46 AM	12:52 AM	12:59 AM	1:00 AM	1:03 AM	1:04 AM	1:05 AM	1:06 AM	1:10 AM	1:11 AM	1:13 AM
37	1:12 AM	1:12 AM	1:16 AM	1:22 AM	1:29 AM	1:30 AM	1:33 AM	1:34 AM	1:35 AM	1:36 AM	1:40 AM	1:41 AM	1:43 AM
38	S 1:42 AM	S 1:42 AM	S 1:46 AM	S 1:52 AM	S 1:59 AM	S 2:00 AM	S 2:03 AM	S 2:04 AM	S 2:05 AM	S 2:06 AM	S 2:10 AM	S 2:11 AM	S 2:13 AM
39	S 2:12 AM	S 2:12 AM	S 2:16 AM	S 2:22 AM	S 2:29 AM	S 2:30 AM	S 2:33 AM	S 2:34 AM	S 2:35 AM	S 2:36 AM	S 2:40 AM	S 2:41 AM	S 2:43 AM
40	S 2:42 AM	S 2:42 AM	S 2:46 AM	S 2:52 AM	S 2:59 AM	S 3:00 AM	S 3:03 AM	S 3:04 AM	S 3:05 AM	S 3:06 AM	S 3:10 AM	S 3:11 AM	S 3:13 AM
41	S 3:12 AM	S 3:12 AM	S 3:16 AM	S 3:22 AM	S 3:29 AM	S 3:30 AM	S 3:33 AM	S 3:34 AM	S 3:35 AM	S 3:36 AM	S 3:40 AM	S 3:41 AM	S 3:43 AM

Arrivals in bold are scheduled timepoints, all other arrivals (non-bold) are estimated timepoints. Buses may depart early after passengers exit, depending on traffic. Please arrive early when boarding at this location. Las llegadas en negrita son puntos de tiempo programados, todas las demás llegadas (que no están en negrita) son puntos de tiempo estimados. Los autobuses pueden salir temprano después de la salida de los pasajeros, dependiendo del tráfico. Llegue temprano al abordar en este lugar.

R (Rifle) and N (New Castle) indicate buses that connect to HGB route at 27th St Station R (Rifle) y N (New Castle) indican autobuses que se conectan a la ruta HGB en la estación 27th St.

S: No service on Sundays S: No hay servicio los domingos



### BUSTANG PARKING

If you plan on leaving your car, RFTA has designated long-term (two weeks maximum) parking for Bustang users. Look for the Bustang Parking signs at the following RFTA stations:

#### Basalt Park & Ride

515 Basalt Ave, Basalt. (Backlot only)

#### West Glenwood Park & Ride

2302 Wulfsohn Rd, GWS

ESTACIONAMIENTO BUSTANG Si planea dejar su vehículo, RFTA ha designado estacionamiento a largo plazo (dos semanas como máximo) para los usuarios de Bustang. Busque las señales de estacionamiento de Bustang en los siguientes estaciones de RFTA mencionadas anteriormente.

## RFTA LOST & FOUND *OBJETOS PERDIDOS*

970.384.4888 [lostandfound@rfta.com](mailto:lostandfound@rfta.com)

### WHEN CALLING OR EMAILING, PLEASE LEAVE:

1. Your name
2. Your contact information
3. Detailed description of your lost item
4. Date your item was lost

RFTA is not responsible for items left on a bus or at a bus stop; however, if the item is turned in to RFTA, we will do our best to contact the owner of the lost item. Please take a moment before departing the bus to make sure you have all of your belongings.

All items found are logged into a database along with their location. Depending on where the item was lost or turned in, it could end up at any of the following locations:

#### Rubey Park Transit Center

420 E Durant Ave, Aspen, CO 81611

7 days a week, 6:45am - 2:00am\*

\*Sunday hours during spring & fall are 6:45am - 12:00am.

#### RFTA Blake Offices

1517 Blake Ave, Suite 202, Glenwood Springs, 81601

Monday - Friday, 9:00am - 5:00pm

Closed on weekends & major holidays

**CUANDO LLAME O ENVÍE UN CORREO ELECTRÓNICO, POR FAVOR DEJE:** Su nombre, su información de contacto, una descripción detallada de su artículo perdido y la fecha en que se perdió. RFTA no es responsable por artículos olvidados en un autobús o en una parada de autobús; sin embargo, si el artículo se entrega a RFTA, haremos todo lo posible para comunicarnos con el propietario del artículo perdido. Tómese un momento antes de salir del autobús para asegurarse de tener todas sus pertenencias. Todos los elementos encontrados se registran en una base de datos junto con su ubicación. Dependiendo en dónde se perdió o se entregó el artículo, podría terminar en cualquiera de los siguientes lugares que se muestran arriba.

### Tenga en cuenta lo siguiente:

- Se desechará cualquier alimento u otro artículo perecedero, incluidos sus respectivos envases, así como cualquier artículo dañado, sucio, oloroso, peligroso o insalubre.
- Dependiendo del valor de un artículo perdido y si tiene información de identificación, puede entregarse al Departamento de Policía de Aspen, 970.920.5400 o al Departamento de Policía de Glenwood Springs, 970.384.6500.
- Todos los demás artículos perdidos que no se reclamen dentro de los 14 días se donarán a una organización benéfica o se eliminarán de otro modo a discreción de RFTA.
- Es responsabilidad del propietario recoger sus artículos en la instalación de RFTA correspondiente. Los artículos no se transferirán a otra instalación si se lo solicita.
- Se puede enviar un artículo al propietario si este paga por adelantado el franqueo y proporciona una etiqueta de envío. Es responsabilidad del propietario gestionar todos los preparativos de envío, embalaje y recogida.



### Clickable Tabs

FARES, BIKE LOADING, DISABLED ACCESS

LOST & FOUND

PASSENGER CODE OF CONDUCT

GUIDE TO RIDE

BIKES ON BUSES

SYSTEM WIDE MAP

LOCAL (L) ROUTE

VelociRFTA (BRT) ROUTE

HOGBACK (HGB) ROUTE

RIDE GLENWOOD (RG) ROUTE

CARBONDALE CIRCULATOR (CC) ROUTE

SNOWMASS (SMV/SM) ROUTES

CITY OF ASPEN ROUTES

MAROON BELLS

# BRT

## BUS RAPID TRANSIT

**VelociRFTA Bus Rapid Transit (BRT)** is the first rural bus rapid transit system in the nation, and it is here in the Roaring Fork Valley to make your commute better than ever. This service gives our community urban convenience in our beautiful rural area. Travel to/from Aspen and Glenwood Springs in about one hour – that’s the same as a car! During our peak commuter times the bus comes every 12 minutes or less. *See the following pages for schedule details.*

**Destination signs:** VelociRFTA BRT buses are designated with a “BRT ASPEN” destination sign for buses traveling upvalley or “BRT GLENWOOD” destination sign for buses traveling downvalley.

View all RFTA buses on a live GPS map and get real time stop predictions at [myRFTA.com](http://myRFTA.com).

**This is a FARE service** (unless riding within a zone) — see the fare chart on page 5.

**VelociRFTA Bus Rapid Transit (BRT)** es el primer sistema rural de tránsito rápido de autobuses en la nación, y está aquí en Roaring Fork Valley para hacer que su viaje sea mejor que nunca. Este servicio le da a nuestra comunidad comodidad urbana en nuestra hermosa área rural. Viaje hacia/desde Aspen y Glenwood Springs en aproximadamente una hora, ¡es lo mismo que un automóvil! Durante nuestras horas pico de pasajeros, el autobús pasa cada 12 minutos o menos. *Ver la siguiente página para detalles del horario.*

**Letreros de destino:** Los autobuses VelociRFTA BRT están designados con un letrero “BRT ASPEN” para los autobuses que viajan cima del valle o un letrero “BRT GLENWOOD” para los autobuses que viajan bajo del valle.

Vea todos los autobuses de RFTA en un mapa GPS en vivo y obtenga predicciones de paradas en tiempo real en [myRFTA.com](http://myRFTA.com).

**Este es un servicio de tarifa** (a menos que viaje dentro de una zona) - consulte la tabla de tarifas en la página 5.



- RUBEY PARK TRANSIT CENTER**  
Aspen, Colorado
- BUTTERMILK**  
Owl Creek Road & Highway 82
- AABC AIRPORT**  
Aspen Airport and Business Center
- BRUSH CREEK PARK & RIDE**  
Brush Creek Road & Highway 82
- BASALT PARK & RIDE**  
Basalt Avenue & Highway 82
- WILLITS**  
Basalt Avenue & Highway 82
- EL JEBEL PARK & RIDE**  
Valley Road & Highway 82
- CARBONDALE PARK & RIDE**  
Village Road & Highway 82
- 27th STREET STATION**  
27th Street Glenwood Springs & Highway 82
- WEST GLENWOOD PARK & RIDE**  
Wulfsohn Road

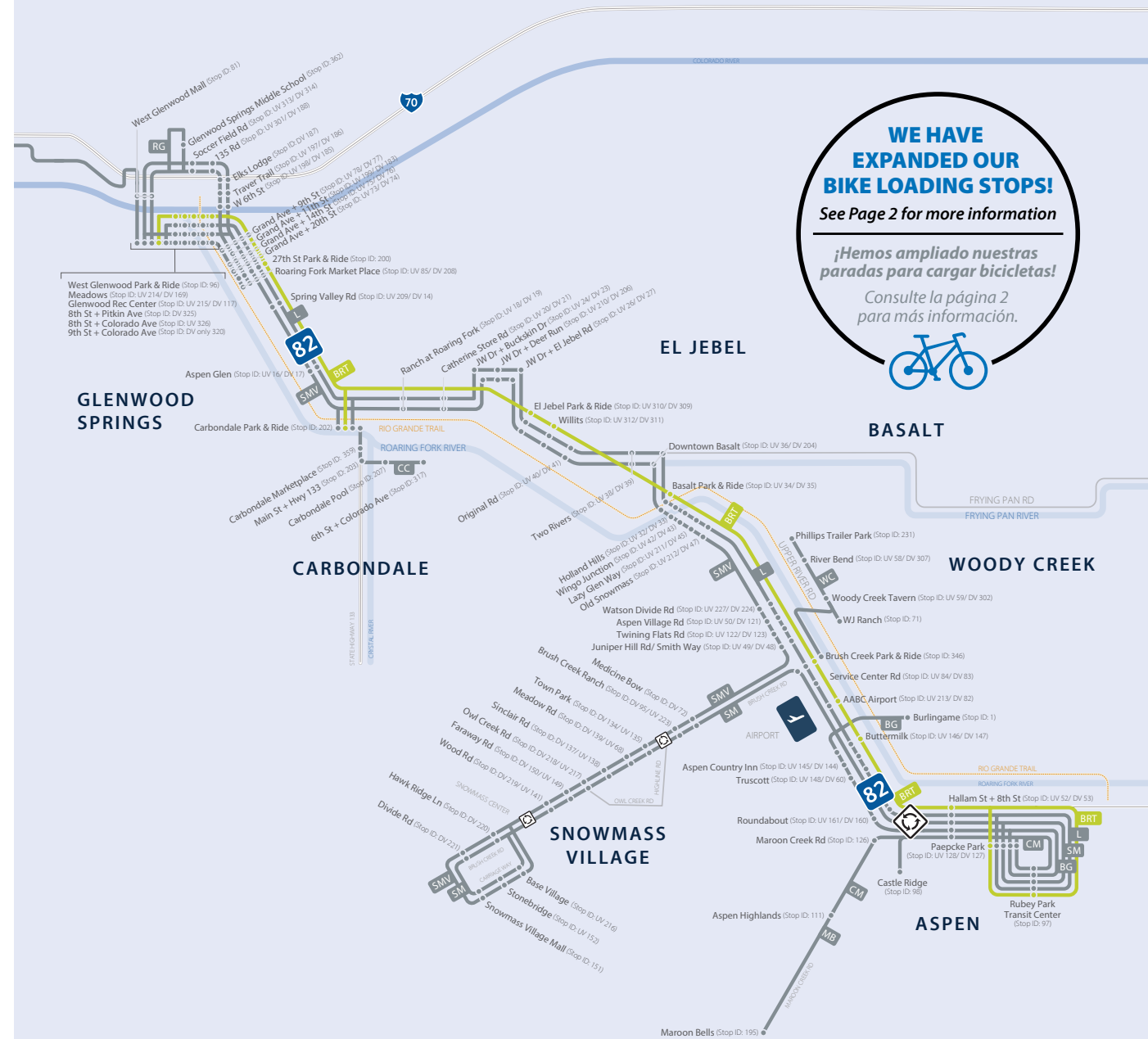

**WE HAVE EXPANDED OUR BIKE LOADING STOPS!**  
See Page 2 for more information

*¡Hemos ampliado nuestras paradas para cargar bicicletas!*  
Consulte la página 2 para más información.

↑ BUSES FROM GLENWOOD SPRINGS TO ASPEN ARE TRAVELING “UPVALLEY”  
Los autobuses de Glenwood Springs a Aspen viajan “valle arriba”

↓ BUSES FROM ASPEN TO GLENWOOD SPRINGS ARE TRAVELING “DOWNVALLEY”  
Los autobuses de Aspen a Glenwood Springs viajan “valle abajo”

### Clickable Tabs

- FARES, BIKE LOADING, DISABLED ACCESS
- LOST & FOUND
- PASSENGER CODE OF CONDUCT
- GUIDE TO RIDE
- BIKES ON BUSES
- SYSTEM WIDE MAP
- LOCAL (L) ROUTE
- VelociRFTA (BRT) ROUTE
- HOGBACK (HGB) ROUTE
- RIDE GLENWOOD (RG) ROUTE
- CARBONDALE CIRCULATOR (CC) ROUTE
- SNOWMASS (SMV/SM) ROUTES
- CITY OF ASPEN ROUTES
- MAROON BELLS

**BRT UPVALLEY - DAILY** CIMA DEL VALLE - DIARIO Glenwood, Carbondale, El Jebel/Basalt ➤ Aspen/Snowmass

West Glenwood Park & Ride	Glenwood Meadows	Glenwood Rec Center	8th St + Colorado Ave	Grand Ave + 9th St	Grand Ave + 14th St	Grand Ave + 20th St	27th St Station	Carbondale Park & Ride
STOP ID: 96	STOP ID: 214	STOP ID: 215	STOP ID: 326	STOP ID: 78	STOP ID: 75	STOP ID: 73	STOP ID: 200	STOP ID: 202
4:35 AM	4:37 AM	4:38 AM	4:42 AM	4:43 AM	4:45 AM	4:47 AM	4:50 AM	5:05 AM
5:05 AM	5:07 AM	5:08 AM	5:12 AM	5:13 AM	5:15 AM	5:17 AM	5:20 AM	5:35 AM
5:35 AM	5:37 AM	5:38 AM	5:42 AM	5:43 AM	5:45 AM	5:47 AM	5:50 AM	6:05 AM
5:45 AM	5:47 AM	5:48 AM	5:52 AM	5:53 AM	5:55 AM	5:57 AM	6:00 AM	6:15 AM
5:55 AM	5:57 AM	5:58 AM	6:02 AM	6:03 AM	6:05 AM	6:07 AM	6:10 AM	6:25 AM
6:05 AM	6:07 AM	6:08 AM	6:12 AM	6:13 AM	6:15 AM	6:17 AM	6:20 AM	6:35 AM
6:15 AM	6:17 AM	6:18 AM	6:22 AM	6:23 AM	6:25 AM	6:27 AM	6:30 AM	6:45 AM
6:25 AM	6:27 AM	6:28 AM	6:32 AM	6:33 AM	6:35 AM	6:37 AM	6:40 AM	6:55 AM
6:35 AM	6:37 AM	6:38 AM	6:42 AM	6:43 AM	6:45 AM	6:47 AM	6:50 AM	7:05 AM
---	---	---	---	---	---	---	7:00 AM	7:15 AM
6:55 AM	6:57 AM	6:58 AM	7:02 AM	7:03 AM	7:05 AM	7:07 AM	7:10 AM	7:25 AM
7:05 AM	7:07 AM	7:08 AM	7:12 AM	7:13 AM	7:15 AM	7:17 AM	7:20 AM	7:35 AM
---	---	---	---	---	---	---	7:35 AM	7:50 AM
7:35 AM	7:37 AM	7:38 AM	7:42 AM	7:43 AM	7:45 AM	7:47 AM	7:50 AM	8:05 AM
7:50 AM	7:52 AM	7:53 AM	7:57 AM	7:58 AM	8:00 AM	8:02 AM	8:05 AM	8:20 AM
---	---	---	---	---	---	---	8:20 AM	8:35 AM
8:20 AM	8:22 AM	8:23 AM	8:27 AM	8:28 AM	8:30 AM	8:32 AM	8:35 AM	8:50 AM
---	---	---	---	---	---	---	8:50 AM	9:05 AM
---	---	---	---	---	---	---	9:05 AM	9:20 AM
---	---	---	---	---	---	---	9:20 AM	9:35 AM
---	---	---	---	---	---	---	9:50 AM	10:05 AM
---	---	---	---	---	---	---	10:20 AM	10:35 AM
---	---	---	---	---	---	---	10:50 AM	11:05 AM
---	---	---	---	---	---	---	11:20 AM	11:35 AM
---	---	---	---	---	---	---	11:50 AM	12:05 PM
12:05 PM	12:07 PM	12:08 PM	12:12 PM	12:13 PM	12:15 PM	12:17 PM	12:20 PM	12:35 PM
12:35 PM	12:37 PM	12:38 PM	12:42 PM	12:43 PM	12:45 PM	12:47 PM	12:50 PM	1:05 PM
1:05 PM	1:07 PM	1:08 PM	1:12 PM	1:13 PM	1:15 PM	1:17 PM	1:20 PM	1:35 PM
---	---	---	---	---	---	---	1:50 PM	2:05 PM
1:50 PM	1:52 PM	1:53 PM	1:57 PM	1:58 PM	2:00 PM	2:02 PM	2:05 PM	2:20 PM
---	---	---	---	---	---	---	2:20 PM	2:35 PM
---	---	---	---	---	---	---	2:35 PM	2:50 PM
---	---	---	---	---	---	---	2:50 PM	3:05 PM
2:50 PM	2:52 PM	2:53 PM	2:57 PM	2:58 PM	3:00 PM	3:02 PM	3:05 PM	3:20 PM
---	---	---	---	---	---	---	3:20 PM	3:35 PM
3:20 PM	3:22 PM	3:23 PM	3:27 PM	3:28 PM	3:30 PM	3:32 PM	3:35 PM	3:50 PM
---	---	---	---	---	---	---	3:50 PM	4:05 PM
---	---	---	---	---	---	---	4:05 PM	4:20 PM
---	---	---	---	---	---	---	4:20 PM	4:35 PM
---	---	---	---	---	---	---	4:35 PM	4:50 PM
---	---	---	---	---	---	---	4:50 PM	5:05 PM
---	---	---	---	---	---	---	5:05 PM	5:20 PM
---	---	---	---	---	---	---	5:20 PM	5:35 PM
---	---	---	---	---	---	---	5:35 PM	5:50 PM
---	---	---	---	---	---	---	5:50 PM	6:05 PM
---	---	---	---	---	---	---	6:20 PM	6:35 PM
---	---	---	---	---	---	---	6:50 PM	7:05 PM
---	---	---	---	---	---	---	7:20 PM	7:35 PM
---	---	---	---	---	---	---	7:50 PM	8:05 PM
---	---	---	---	---	---	---	8:20 PM	8:35 PM
---	---	---	---	---	---	---	8:50 PM	9:05 PM
---	---	---	---	---	---	---	9:20 PM	9:35 PM
---	---	---	---	---	---	---	9:50 PM	10:05 PM

Arrivals in bold are scheduled timepoints, all other arrivals (non-bold) are estimated timepoints. Buses may depart early after passengers exit, depending on traffic. Please arrive early when boarding at this location. Las llegadas en negrita son puntos de tiempo programados, todas las demás llegadas (que no están en negrita) son puntos de tiempo estimados. Los autobuses pueden salir temprano después de la salida de los pasajeros, dependiendo del tráfico. Llegue temprano al abordar en este lugar.

**BRT UPVALLEY - DAILY** CIMA DEL VALLE - DIARIO Glenwood, Carbondale, El Jebel/Basalt ➤ Aspen/Snowmass

El Jebel Park & Ride UV	Willits UV	Basalt Park & Ride UV	Brush Creek Park & Ride	AABC Airport UV	Buttermilk UV	Hallam St + 8th St	Garmisch St + Hopkins Ave	Rubey Park Transit Center
STOP ID: 310	STOP ID: 312	STOP ID: 34	STOP ID: 346	STOP ID: 213	STOP ID: 146	STOP ID: 52	STOP ID: 248	STOP ID: 97
5:15 AM	5:16 AM	5:21 AM	5:36 AM	5:40 AM	5:41 AM	5:42 AM	5:49 AM	5:54 AM
5:45 AM	5:46 AM	5:51 AM	6:06 AM	6:10 AM	6:11 AM	6:12 AM	6:19 AM	6:24 AM
6:15 AM	6:16 AM	6:21 AM	6:36 AM	6:40 AM	6:41 AM	6:42 AM	6:49 AM	6:54 AM
6:25 AM	6:26 AM	6:31 AM	6:46 AM	6:50 AM	6:51 AM	6:52 AM	6:59 AM	7:04 AM
6:35 AM	6:36 AM	6:41 AM	6:56 AM	7:00 AM	7:01 AM	7:02 AM	7:09 AM	7:14 AM
6:45 AM	6:46 AM	6:51 AM	7:06 AM	7:10 AM	7:11 AM	7:12 AM	7:19 AM	7:24 AM
6:55 AM	6:56 AM	7:01 AM	7:16 AM	7:20 AM	7:21 AM	7:22 AM	7:29 AM	7:34 AM
7:05 AM	7:06 AM	7:11 AM	7:26 AM	7:30 AM	7:31 AM	7:32 AM	7:39 AM	7:44 AM
7:15 AM	7:16 AM	7:21 AM	7:36 AM	7:40 AM	7:41 AM	7:42 AM	7:49 AM	7:54 AM
7:25 AM	7:26 AM	7:31 AM	7:46 AM	7:50 AM	7:51 AM	7:52 AM	7:59 AM	8:04 AM
7:35 AM	7:36 AM	7:41 AM	7:56 AM	8:00 AM	8:01 AM	8:02 AM	8:09 AM	8:14 AM
7:45 AM	7:46 AM	7:51 AM	8:06 AM	8:10 AM	8:11 AM	8:12 AM	8:19 AM	8:24 AM
8:00 AM	8:01 AM	8:06 AM	8:21 AM	8:25 AM	8:26 AM	8:27 AM	8:34 AM	8:39 AM
8:15 AM	8:16 AM	8:21 AM	8:36 AM	8:40 AM	8:41 AM	8:42 AM	8:49 AM	8:54 AM
8:30 AM	8:31 AM	8:36 AM	8:51 AM	8:55 AM	8:56 AM	8:57 AM	9:04 AM	9:09 AM
8:45 AM	8:46 AM	8:51 AM	9:06 AM	9:10 AM	9:11 AM	9:12 AM	9:19 AM	9:24 AM
9:00 AM	9:01 AM	9:06 AM	9:21 AM	9:25 AM	9:26 AM	9:27 AM	9:34 AM	9:39 AM
9:15 AM	9:16 AM	9:21 AM	9:36 AM	9:40 AM	9:41 AM	9:42 AM	9:49 AM	9:54 AM
9:30 AM	9:31 AM	9:36 AM	9:51 AM	9:55 AM	9:56 AM	9:57 AM	10:04 AM	10:09 AM
9:45 AM	9:46 AM	9:51 AM	10:06 AM	10:10 AM	10:11 AM	10:12 AM	10:19 AM	10:24 AM
10:15 AM	10:16 AM	10:21 AM	10:36 AM	10:40 AM	10:41 AM	10:42 AM	10:49 AM	10:54 AM
10:45 AM	10:46 AM	10:51 AM	11:06 AM	11:10 AM	11:11 AM	11:12 AM	11:19 AM	11:24 AM
11:15 AM	11:16 AM	11:21 AM	11:36 AM	11:40 AM	11:41 AM	11:42 AM	11:49 AM	11:54 AM
11:45 AM	11:46 AM	11:51 AM	12:06 PM	12:10 PM	12:11 PM	12:12 PM	12:19 PM	12:24 PM
12:15 PM	12:16 PM	12:21 PM	12:36 PM	12:40 PM	12:41 PM	12:42 PM	12:49 PM	12:54 PM
12:45 PM	12:46 PM	12:51 PM	1:06 PM	1:10 PM	1:11 PM	1:12 PM	1:19 PM	1:24 PM
1:15 PM	1:16 PM	1:21 PM	1:36 PM	1:40 PM	1:41 PM	1:42 PM	1:49 PM	1:54 PM
1:45 PM	1:46 PM	1:51 PM	2:06 PM	2:10 PM	2:11 PM	2:12 PM	2:19 PM	2:24 PM
2:15 PM	2:16 PM	2:21 PM	2:36 PM	2:40 PM	2:41 PM	2:42 PM	2:49 PM	2:54 PM
2:30 PM	2:31 PM	2:36 PM	2:51 PM	2:55 PM	2:56 PM	2:57 PM	3:04 PM	3:09 PM
2:45 PM	2:46 PM	2:51 PM	3:06 PM	3:10 PM	3:11 PM	3:12 PM	3:19 PM	3:24 PM
3:00 PM	3:01 PM	3:06 PM	3:21 PM	3:25 PM	3:26 PM	3:27 PM	3:34 PM	3:39 PM
3:15 PM	3:16 PM	3:21 PM	3:36 PM	3:40 PM	3:41 PM	3:42 PM	3:49 PM	3:54 PM
3:30 PM	3:31 PM	3:36 PM	3:51 PM	3:55 PM	3:56 PM	3:57 PM	4:04 PM	4:09 PM
3:45 PM	3:46 PM	3:51 PM	4:06 PM	4:10 PM	4:11 PM	4:12 PM	4:19 PM	4:24 PM
4:00 PM	4:01 PM	4:06 PM	4:21 PM	4:25 PM	4:26 PM	4:27 PM	4:34 PM	4:39 PM
4:15 PM	4:16 PM	4:21 PM	4:36 PM	4:40 PM	4:41 PM	4:42 PM	4:49 PM	4:54 PM
4:30 PM	4:31 PM	4:36 PM	4:51 PM	4:55 PM	4:56 PM	4:57 PM	5:04 PM	5:09 PM
4:45 PM	4:46 PM	4:51 PM	5:06 PM	5:10 PM	5:11 PM	5:12 PM	5:19 PM	5:24 PM
5:00 PM	5:01 PM	5:06 PM	5:21 PM	5:25 PM	5:26 PM	5:27 PM	5:34 PM	5:39 PM
5:15 PM	5:16 PM	5:21 PM	5:36 PM	5:40 PM	5:41 PM	5:42 PM	5:49 PM	5:54 PM
5:30 PM	5:31 PM	5:36 PM	5:51 PM	5:55 PM	5:56 PM	5:57 PM	6:04 PM	6:09 PM
5:45 PM	5:46 PM	5:51 PM	6:06 PM	6:10 PM	6:11 PM	6:12 PM	6:19 PM	6:24 PM
6:00 PM	6:01 PM	6:06 PM	6:21 PM	6:25 PM	6:26 PM	6:27 PM	6:34 PM	6:39 PM
6:15 PM	6:16 PM	6:21 PM	6:36 PM	6:40 PM	6:41 PM	6:42 PM	6:49 PM	6:54 PM
6:45 PM	6:46 PM	6:51 PM	7:06 PM	7:10 PM	7:11 PM	7:12 PM	7:19 PM	7:24 PM
7:15 PM	7:16 PM	7:21 PM	7:36 PM	7:40 PM	7:41 PM	7:42 PM	7:49 PM	7:54 PM
7:45 PM	7:46 PM	7:51 PM	8:06 PM	8:10 PM	8:11 PM	8:12 PM	8:19 PM	8:24 PM
8:15 PM	8:16 PM	8:21 PM	8:36 PM	8:40 PM	8:41 PM	8:42 PM	8:49 PM	8:54 PM
8:45 PM	8:46 PM	8:51 PM	9:06 PM	9:10 PM	9:11 PM	9:12 PM	9:19 PM	9:24 PM
9:15 PM	9:16 PM	9:21 PM	9:36 PM	9:40 PM	9:41 PM	9:42 PM	9:49 PM	9:54 PM
9:45 PM	9:46 PM	9:51 PM	10:06 PM	10:10 PM	10:11 PM	10:12 PM	10:19 PM	10:24 PM
10:15 PM	10:16 PM	10:21 PM	10:36 PM	10:40 PM	10:41 PM	10:42 PM	10:49 PM	10:54 PM

**DROP OFF ONLY**  
Solo para bajadas

**Clickable Tabs**

FARES, BIKE LOADING, DISABLED ACCESS

LOST & FOUND

PASSENGER CODE OF CONDUCT

GUIDE TO RIDE

BIKES ON BUSES

SYSTEM WIDE MAP

LOCAL (L) ROUTE

VelociRFTA (BRT) ROUTE

HOGBACK (HGB) ROUTE

RIDE GLENWOOD (RG) ROUTE

CARBONDALE CIRCULATOR (CC) ROUTE

SNOWMASS (SMV/SM) ROUTES

CITY OF ASPEN ROUTES

MAROON BELLS

**BRT DOWNVALLEY - DAILY** CIMA DEL VALLE - DIARIO Aspen/Snowmass ► Glenwood, Carbondale, El Jebel/Basalt

Rubey Park Transit Center	Paepcke Park	Hallam St + 8th St	Buttermilk DV	AABC Airport DV	Brush Creek Park & Ride	Basalt Park & Ride DV	Willits DV	El Jebel Park & Ride DV
STOP ID: 97	STOP ID: 127	STOP ID: 53	STOP ID: 147	STOP ID: 82	STOP ID: 346	STOP ID: 35	STOP ID: 311	STOP ID: 309
*5:45 AM	*5:46 AM	*5:47 AM	*5:53 AM	*5:54 AM	*5:58 AM	*6:12 AM	*6:17 AM	*6:18 AM
6:20 AM	6:21 AM	6:22 AM	6:28 AM	6:29 AM	6:33 AM	6:47 AM	6:52 AM	6:53 AM
6:50 AM	6:51 AM	6:52 AM	6:58 AM	6:59 AM	7:03 AM	7:17 AM	7:22 AM	7:23 AM
7:20 AM	7:21 AM	7:22 AM	7:28 AM	7:29 AM	7:33 AM	7:47 AM	7:52 AM	7:53 AM
7:35 AM	7:36 AM	7:37 AM	7:43 AM	7:44 AM	7:48 AM	8:02 AM	8:07 AM	8:08 AM
7:50 AM	7:51 AM	7:52 AM	7:58 AM	7:59 AM	8:03 AM	8:17 AM	8:22 AM	8:23 AM
*8:05 AM	*8:06 AM	*8:07 AM	*8:13 AM	*8:14 AM	*8:18 AM	*8:32 AM	*8:37 AM	*8:38 AM
8:20 AM	8:21 AM	8:22 AM	8:28 AM	8:29 AM	8:33 AM	8:47 AM	8:52 AM	8:53 AM
8:35 AM	8:36 AM	8:37 AM	8:43 AM	8:44 AM	8:48 AM	9:02 AM	9:07 AM	9:08 AM
8:50 AM	8:51 AM	8:52 AM	8:58 AM	8:59 AM	9:03 AM	9:17 AM	9:22 AM	9:23 AM
9:05 AM	9:06 AM	9:07 AM	9:13 AM	9:14 AM	9:18 AM	9:32 AM	9:37 AM	9:38 AM
9:20 AM	9:21 AM	9:22 AM	9:28 AM	9:29 AM	9:33 AM	9:47 AM	9:52 AM	9:53 AM
9:35 AM	9:36 AM	9:37 AM	9:43 AM	9:44 AM	9:48 AM	10:02 AM	10:07 AM	10:08 AM
9:50 AM	9:51 AM	9:52 AM	9:58 AM	9:59 AM	10:03 AM	10:17 AM	10:22 AM	10:23 AM
*10:20 AM	*10:21 AM	*10:22 AM	*10:28 AM	*10:29 AM	*10:33 AM	*10:47 AM	*10:52 AM	*10:53 AM
*10:50 AM	*10:51 AM	*10:52 AM	*10:58 AM	*10:59 AM	*11:03 AM	*11:17 AM	*11:22 AM	*11:23 AM
*11:20 AM	*11:21 AM	*11:22 AM	*11:28 AM	*11:29 AM	*11:33 AM	*11:47 AM	*11:52 AM	*11:53 AM
*11:50 AM	*11:51 AM	*11:52 AM	*11:58 AM	*11:59 AM	*12:03 PM	*12:17 PM	*12:22 PM	*12:23 PM
*12:20 PM	*12:21 PM	*12:22 PM	*12:28 PM	*12:29 PM	*12:33 PM	*12:47 PM	*12:52 PM	*12:53 PM
12:50 PM	12:51 PM	12:52 PM	12:58 PM	12:59 PM	1:03 PM	1:17 PM	1:22 PM	1:23 PM
1:20 PM	1:21 PM	1:22 PM	1:28 PM	1:29 PM	1:33 PM	1:47 PM	1:52 PM	1:53 PM
1:50 PM	1:51 PM	1:52 PM	1:58 PM	1:59 PM	2:03 PM	2:17 PM	2:22 PM	2:23 PM
2:20 PM	2:21 PM	2:22 PM	2:28 PM	2:29 PM	2:33 PM	2:47 PM	2:52 PM	2:53 PM
2:35 PM	2:36 PM	2:37 PM	2:43 PM	2:44 PM	2:48 PM	3:02 PM	3:07 PM	3:08 PM
2:50 PM	2:51 PM	2:52 PM	2:58 PM	2:59 PM	3:03 PM	3:17 PM	3:22 PM	3:23 PM
3:05 PM	3:06 PM	3:07 PM	3:13 PM	3:14 PM	3:18 PM	3:32 PM	3:37 PM	3:38 PM
3:20 PM	3:21 PM	3:22 PM	3:28 PM	3:29 PM	3:33 PM	3:47 PM	3:52 PM	3:53 PM
3:35 PM	3:36 PM	3:37 PM	3:43 PM	3:44 PM	3:48 PM	4:02 PM	4:07 PM	4:08 PM
3:50 PM	3:51 PM	3:52 PM	3:58 PM	3:59 PM	4:03 PM	4:17 PM	4:22 PM	4:23 PM
4:05 PM	4:06 PM	4:07 PM	4:13 PM	4:14 PM	4:18 PM	4:32 PM	4:37 PM	4:38 PM
4:20 PM	4:21 PM	4:22 PM	4:28 PM	4:29 PM	4:33 PM	4:47 PM	4:52 PM	4:53 PM
*4:30 PM	*4:31 PM	*4:32 PM	*4:38 PM	*4:39 PM	*4:43 PM	*4:57 PM	*5:02 PM	*5:03 PM
*4:40 PM	*4:41 PM	*4:42 PM	*4:48 PM	*4:49 PM	*4:53 PM	*5:07 PM	*5:12 PM	*5:13 PM
4:50 PM	4:51 PM	4:52 PM	4:58 PM	4:59 PM	5:03 PM	5:17 PM	5:22 PM	5:23 PM
*5:00 PM	*5:01 PM	*5:02 PM	*5:08 PM	*5:09 PM	*5:13 PM	*5:27 PM	*5:32 PM	*5:33 PM
5:10 PM	5:11 PM	5:12 PM	5:18 PM	5:19 PM	5:23 PM	5:37 PM	5:42 PM	5:43 PM
*5:20 PM	*5:21 PM	*5:22 PM	*5:28 PM	*5:29 PM	*5:33 PM	*5:47 PM	*5:52 PM	*5:53 PM
*5:35 PM	*5:36 PM	*5:37 PM	*5:43 PM	*5:44 PM	*5:48 PM	*6:02 PM	*6:07 PM	*6:08 PM
5:50 PM	5:51 PM	5:52 PM	5:58 PM	5:59 PM	6:03 PM	6:17 PM	6:22 PM	6:23 PM
*6:05 PM	*6:06 PM	*6:07 PM	*6:13 PM	*6:14 PM	*6:18 PM	*6:32 PM	*6:37 PM	*6:38 PM
6:20 PM	6:21 PM	6:22 PM	6:28 PM	6:29 PM	6:33 PM	6:47 PM	6:52 PM	6:53 PM
6:35 PM	6:36 PM	6:37 PM	6:43 PM	6:44 PM	6:48 PM	7:02 PM	7:07 PM	7:08 PM
6:50 PM	6:51 PM	6:52 PM	6:58 PM	6:59 PM	7:03 PM	7:17 PM	7:22 PM	7:23 PM
7:20 PM	7:21 PM	7:22 PM	7:28 PM	7:29 PM	7:33 PM	7:47 PM	7:52 PM	7:53 PM
7:50 PM	7:51 PM	7:52 PM	7:58 PM	7:59 PM	8:03 PM	8:17 PM	8:22 PM	8:23 PM
8:20 PM	8:21 PM	8:22 PM	8:28 PM	8:29 PM	8:33 PM	8:47 PM	8:52 PM	8:53 PM
*8:50 PM	*8:51 PM	*8:52 PM	*8:58 PM	*8:59 PM	*9:03 PM	*9:17 PM	*9:22 PM	*9:23 PM
*9:20 PM	*9:21 PM	*9:22 PM	*9:28 PM	*9:29 PM	*9:33 PM	*9:47 PM	*9:52 PM	*9:53 PM
*9:50 PM	*9:51 PM	*9:52 PM	*9:58 PM	*9:59 PM	*10:03 PM	*10:17 PM	*10:22 PM	*10:23 PM
10:20 PM	10:21 PM	10:22 PM	10:28 PM	10:29 PM	10:33 PM	10:47 PM	10:52 PM	10:53 PM
10:50 PM	10:51 PM	10:52 PM	10:58 PM	10:59 PM	11:03 PM	11:17 PM	11:22 PM	11:23 PM
*11:20 PM	*11:21 PM	*11:22 PM	*11:28 PM	*11:29 PM	*11:33 PM	*11:47 PM	*11:52 PM	*11:53 PM

Arrivals in bold are scheduled timepoints, all other arrivals (non-bold) are estimated timepoints. Buses may depart early after passengers exit, depending on traffic. Please arrive early when boarding at this location. Las llegadas en negrita son puntos de tiempo programados, todas las demás llegadas (que no están en negrita) son puntos de tiempo estimados. Los autobuses pueden salir temprano después de la salida de los pasajeros, dependiendo del tráfico. Llegue temprano al abordar en este lugar.

\*Note: Bus begins as a BRT, however it makes all Local stops from 27th St Station to West Glenwood Park & Ride. \*Nota: el autobús comienza como BRT, sin embargo, hace todas las paradas locales desde la estación 27th St hasta West Glenwood Park & Ride.

**BRT DOWNVALLEY - DAILY** CIMA DEL VALLE - DIARIO Aspen/Snowmass ► Glenwood, Carbondale, El Jebel/Basalt

Carbondale Park & Ride	27th St Station	Grand Ave + 20th St	Grand Ave + 14th St	9th St + Colorado Ave	8th St + Pitkin Ave	Glenwood Rec Center	Glenwood Meadows	West Glenwood Park & Ride
STOP ID: 202	STOP ID: 200	STOP ID: 74	STOP ID: 76	STOP ID: 320	STOP ID: 325	STOP ID: 117	STOP ID: 169	STOP ID: 96
*6:28 AM	*6:45 AM	*6:46 AM	*6:48 AM	*6:50 AM	*6:50 AM	*6:54 AM	*6:55 AM	*6:57 AM
7:03 AM	7:20 AM	---	---	---	---	---	---	---
7:33 AM	7:50 AM	---	---	---	---	---	---	---
8:03 AM	8:20 AM	---	---	---	---	---	---	---
8:18 AM	8:35 AM	---	---	---	---	---	---	---
8:33 AM	8:50 AM	---	---	---	---	---	---	---
*8:48 AM	*9:05 AM	*9:06 AM	*9:08 AM	*9:10 AM	*9:10 AM	*9:14 AM	*9:15 AM	*9:17 AM
9:03 AM	9:20 AM	---	---	---	---	---	---	---
9:18 AM	9:35 AM	---	---	---	---	---	---	---
9:33 AM	9:50 AM	---	---	---	---	---	---	---
9:48 AM	10:05 AM	---	---	---	---	---	---	---
10:03 AM	10:20 AM	---	---	---	---	---	---	---
10:18 AM	10:35 AM	---	---	---	---	---	---	---
10:33 AM	10:50 AM	---	---	---	---	---	---	---
*11:03 AM	*11:20 AM	*11:21 AM	*11:23 AM	*11:25 AM	*11:25 AM	*11:29 AM	*11:30 AM	*11:32 AM
*11:33 AM	*11:50 AM	*11:51 AM	*11:53 AM	*11:55 AM	*11:55 AM	*11:59 AM	*12:00 PM	*12:02 PM
*12:03 PM	*12:20 PM	*12:21 PM	*12:23 PM	*12:25 PM	*12:25 PM	*12:29 PM	*12:30 PM	*12:32 PM
*12:33 PM	*12:50 PM	*12:51 PM	*12:53 PM	*12:55 PM	*12:55 PM	*12:59 PM	*1:00 PM	*1:02 PM
*1:03 PM	*1:20 PM	*1:21 PM	*1:23 PM	*1:25 PM	*1:25 PM	*1:29 PM	*1:30 PM	*1:32 PM
1:33 PM	1:50 PM	---	---	---	---	---	---	---
2:03 PM	2:20 PM	---	---	---	---	---	---	---
2:33 PM	2:50 PM	---	---	---	---	---	---	---
3:03 PM	3:20 PM	---	---	---	---	---	---	---
3:18 PM	3:35 PM	---	---	---	---	---	---	---
3:33 PM	3:50 PM	---	---	---	---	---	---	---
3:48 PM	4:05 PM	---	---	---	---	---	---	---
4:03 PM	4:20 PM	---	---	---	---	---	---	---
4:18 PM	4:35 PM	---	---	---	---	---	---	---
4:33 PM	4:50 PM	---	---	---	---	---	---	---
4:48 PM	5:05 PM	---	---	---	---	---	---	---
5:03 PM	5:20 PM	---	---	---	---	---	---	---
*5:13 PM	*5:30 PM	*5:31 PM	*5:33 PM	*5:35 PM	*5:35 PM	*5:39 PM	*5:40 PM	*5:42 PM
*5:23 PM	*5:40 PM	*5:41 PM	*5:43 PM	*5:45 PM	*5:45 PM	*5:49 PM	*5:50 PM	*5:52 PM
5:33 PM	5:50 PM	---	---	---	---	---	---	---
*5:43 PM	*6:00 PM	*6:01 PM	*6:03 PM	*6:05 PM	*6:05 PM	*6:09 PM	*6:10 PM	*6:12 PM
5:53 PM	6:10 PM	---	---	---	---	---	---	---
*6:03 PM	*6:20 PM	*6:21 PM	*6:23 PM	*6:25 PM	*6:25 PM	*6:29 PM	*6:30 PM	*6:32 PM
*6:18 PM	*6:35 PM	*6:36 PM	*6:38 PM	*6:40 PM	*6:40 PM	*6:44 PM	*6:45 PM	*6:47 PM
6:33 PM	6:50 PM	---	---	---	---	---	---	---
*6:48 PM	*7:05 PM	*7:06 PM	*7:08 PM	*7:10 PM	*7:10 PM	*7:14 PM	*7:15 PM	*7:17 PM
7:03 PM	7:20 PM	---	---	---	---	---	---	---
7:18 PM	7:35 PM	---	---	---	---	---	---	---
7:33 PM	7:50 PM	---	---	---	---	---	---	---
8:03 PM	8:20 PM	---	---	---	---	---	---	---
8:33 PM	8:50 PM	---	---	---	---	---	---	---
9:03 PM	9:20 PM	---	---	---	---	---	---	---
*9:33 PM	*9:50 PM	*9:51 PM	*9:53 PM	*9:55 PM	*9:55 PM	*9:59 PM	*10:00 PM	*10:02 PM
*10:03 PM	*10:20 PM	*10:21 PM	*10:23 PM	*10:25 PM	*10:25 PM	*10:29 PM	*10:30 PM	*10:32 PM
*10:33 PM	*10:50 PM	*10:51 PM	*10:53 PM	*10:55 PM	*10:55 PM	*10:59 PM	*11:00 PM	*11:02 PM
11:03 PM	11:20 PM	---	---	---	---	---	---	---
11:33 PM	11:50 PM	---	---	---	---	---	---	---
*12:03 AM	*12:20 AM	*12:21 AM	*12:23 AM	*12:25 AM	*12:25 AM	*12:29 AM	*12:30 AM	*12:32 AM

Clickable Tabs

FARES, BIKE LOADING, DISABLED ACCESS

LOST & FOUND

PASSENGER CODE OF CONDUCT

GUIDE TO RIDE

BIKES ON BUSES

SYSTEM WIDE MAP

LOCAL (L) ROUTE

VelociRFTA (BRT) ROUTE

HOGBACK (HGB) ROUTE

RIDE GLENWOOD (RG) ROUTE

CARBONDALE CIRCULATOR (CC) ROUTE

SNOWMASS (SMV/SM) ROUTES

CITY OF ASPEN ROUTES

MAROON BELLS

**Clickable Tabs**

**FARES, BIKE LOADING, DISABLED ACCESS**

**LOST & FOUND**

**PASSENGER CODE OF CONDUCT**

**GUIDE TO RIDE**

**BIKES ON BUSES**

**SYSTEM WIDE MAP**

**LOCAL (L) ROUTE**

**VelociRFTA (BRT) ROUTE**

**HOGBACK (HGB) ROUTE**

**RIDE GLENWOOD (RG) ROUTE**

**CARBONDALE CIRCULATOR (CC) ROUTE**

**SNOWMASS (SMV/SM) ROUTES**

**CITY OF ASPEN ROUTES**

**MAROON BELLS**

**RFTA SYSTEM WIDE MAP**

**ROUTES / RUTAS**

- HGB Hogback - Rifle
- RG Ride Glenwood
- BRT VelociRFTA Bus Rapid Transit
- L Local Valley Bus
- CC Carbondale Circulator
- WC Woody Creek
- SM Snowmass-Aspen
- SMV Snowmass Valley
- BG Burlingame
- CM Castle Maroon
- MB Maroon Bells (Summer Only)  
Maroon Bells (Solo en verano)
- Rio Grande Trail
- UV Upvalley
- DV Downvalley

**WE HAVE EXPANDED OUR BIKE LOADING STOPS!**

*See Page 2 for more information*

*¡Hemos ampliado nuestras paradas para cargar bicicletas!*

*Consulte la página 2 para más información.*



↑ BUSES FROM GLENWOOD SPRINGS TO ASPEN ARE TRAVELING "UPVALLEY"  
Los autobuses de Glenwood Springs a Aspen viajan "cima del valle"

↓ BUSES FROM ASPEN TO GLENWOOD SPRINGS ARE TRAVELING "DOWNVALLEY"  
Los autobuses de Aspen a Glenwood Springs viajan "bajo del valle"

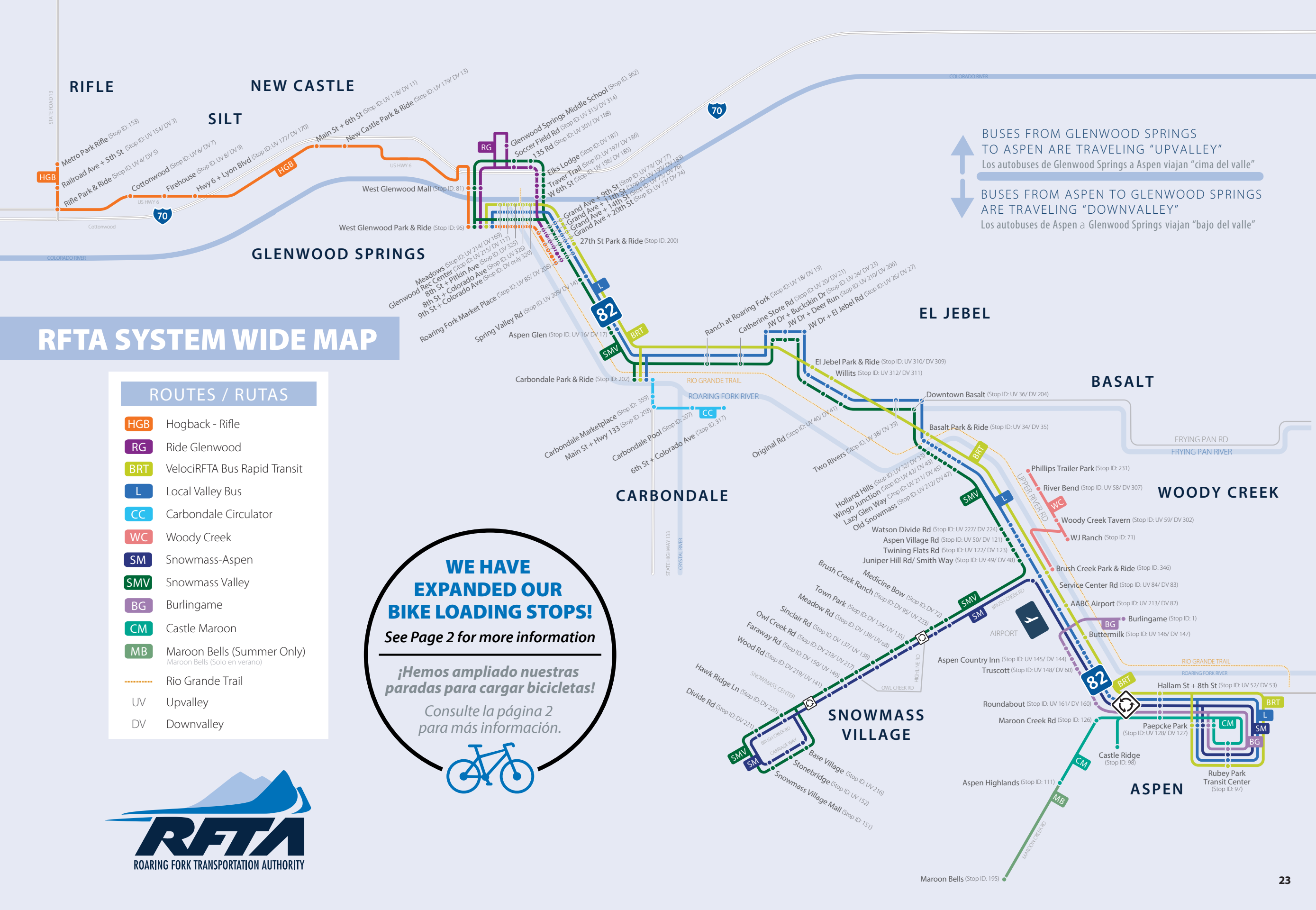

# HGB

## HOGBACK

**The Hogback route** travels from Glenwood Springs to and from New Castle, Silt, and Rifle. Riders can meet with connecting buses in Glenwood Springs to further travel up valley to Aspen and intermediate destinations.

**Destination signs:** Hogback buses are designated with a "HGB + destination". Bus destination signs indicate the furthest destination served.

View all RFTA buses on a live GPS map and get real time stop predictions at [myRFTA.com](http://myRFTA.com).

**This is a FARE service** (unless riding within the zone) — see the fare chart on page 5.

La ruta Hogback viaja desde Glenwood Springs hacia y desde New Castle, Silt y Rifle. Los pasajeros pueden reunirse con autobuses de conexión en Glenwood Springs para seguir viajando cima del valle hasta Aspen y destinos intermedios. **Letreros de destino:** Los autobuses Hogback están identificados con "HGB + destino". El letrero de destino del autobús indica el destino más lejano al que llega. Vea todos los autobuses de RFTA en un mapa GPS en vivo y obtenga predicciones de paradas en tiempo real en [myRFTA.com](http://myRFTA.com).

Este es un servicio de tarifa (a menos que viaje dentro de la zona) - consulte la tabla de tarifas en la página 5.

➔ <b>HGB EASTBOUND - DAILY</b> HACIA EL ESTE - DIARIO Rifle, Silt, New Castle ➔ Glenwood Springs							
Rifle Metro Park	Rifle Railroad Ave + 5th St	Rifle Park & Ride	Rifle Cottonwood	Silt Firehouse	Silt Hwy 6 + Lyon Blvd	New Castle Main St + 6th St	New Castle Park & Ride
STOP ID: 153	STOP ID: 154	STOP ID: 4	STOP ID: 6	STOP ID: 8	STOP ID: 177	STOP ID: 178	STOP ID: 179
5:15 AM	5:18 AM	5:20 AM	5:23 AM	5:30 AM	5:32 AM	5:40 AM	5:42 AM
6:15 AM	6:18 AM	6:20 AM	6:23 AM	6:30 AM	6:32 AM	6:40 AM	6:42 AM
6:45 AM	6:48 AM	6:50 AM	6:53 AM	7:00 AM	7:02 AM	7:10 AM	7:12 AM
7:45 AM	7:48 AM	7:50 AM	7:53 AM	8:00 AM	8:02 AM	8:10 AM	8:12 AM
9:15 AM	9:18 AM	9:20 AM	9:23 AM	9:30 AM	9:32 AM	9:40 AM	9:42 AM
10:40 AM						10:40 AM	10:42 AM
11:40 AM						11:40 AM	11:42 AM
12:40 PM						12:40 PM	12:42 PM
1:40 PM						1:40 PM	1:42 PM
2:40 PM						2:40 PM	2:42 PM
3:40 PM						3:40 PM	3:42 PM
4:10 PM						4:10 PM	4:12 PM
4:15 PM	4:18 PM	4:20 PM	4:23 PM	4:30 PM	4:32 PM	4:40 PM	4:42 PM
5:15 PM	5:18 PM	5:20 PM	5:23 PM	5:30 PM	5:32 PM	5:40 PM	5:42 PM
6:15 PM	6:18 PM	6:20 PM	6:23 PM	6:30 PM	6:32 PM	6:40 PM	6:42 PM
7:15 PM	7:18 PM	7:20 PM	7:23 PM	7:30 PM	7:32 PM	7:40 PM	7:42 PM
8:15 PM	8:18 PM	8:20 PM	8:23 PM	8:30 PM	8:32 PM	8:40 PM	8:42 PM

West Glenwood Mall	West Glenwood Park & Ride	Glenwood Meadows	Glenwood Rec Center	8th St + Colorado Ave	Grand Ave + 9th St	Grand Ave + 14th St	Grand Ave + 20th St	27th St Station
STOP ID: 81	STOP ID: 96	STOP ID: 214	STOP ID: 215	STOP ID: 326	STOP ID: 78	STOP ID: 75	STOP ID: 73	STOP ID: 200
5:54 AM	5:55 AM	5:57 AM	5:58 AM	6:02 AM	6:03 AM	6:05 AM	6:06 AM	6:08 AM
6:24 AM	6:25 AM	6:27 AM	6:28 AM	6:32 AM	6:33 AM	6:35 AM	6:36 AM	6:38 AM
6:54 AM	6:55 AM	6:57 AM	6:58 AM	7:02 AM	7:03 AM	7:05 AM	7:06 AM	7:08 AM
7:24 AM	7:25 AM	7:27 AM	7:28 AM	7:32 AM	7:33 AM	7:35 AM	7:36 AM	7:38 AM
7:54 AM	7:55 AM	7:57 AM	7:58 AM	8:02 AM	8:03 AM	8:05 AM	8:06 AM	8:08 AM
8:24 AM	8:25 AM	8:27 AM	8:28 AM	8:32 AM	8:33 AM	8:35 AM	8:36 AM	8:38 AM
8:54 AM	8:55 AM	8:57 AM	8:58 AM	9:02 AM	9:03 AM	9:05 AM	9:06 AM	9:08 AM
9:54 AM	9:55 AM	9:57 AM	9:58 AM	10:02 AM	10:03 AM	10:05 AM	10:06 AM	10:08 AM
10:54 AM	10:55 AM	10:57 AM	10:58 AM	11:02 AM	11:03 AM	11:05 AM	11:06 AM	11:08 AM
11:54 AM	11:55 AM	11:57 AM	11:58 AM	12:02 PM	12:03 PM	12:05 PM	12:06 PM	12:08 PM
12:54 PM	12:55 PM	12:57 PM	12:58 PM	1:02 PM	1:03 PM	1:05 PM	1:06 PM	1:08 PM
1:54 PM	1:55 PM	1:57 PM	1:58 PM	2:02 PM	2:03 PM	2:05 PM	2:06 PM	2:08 PM
2:54 PM	2:55 PM	2:57 PM	2:58 PM	3:02 PM	3:03 PM	3:05 PM	3:06 PM	3:08 PM
3:54 PM	3:55 PM	3:57 PM	3:58 PM	4:02 PM	4:03 PM	4:05 PM	4:06 PM	4:08 PM
4:24 PM	4:25 PM	4:27 PM	4:28 PM	4:32 PM	4:33 PM	4:35 PM	4:36 PM	4:38 PM
4:54 PM	4:55 PM	4:57 PM	4:58 PM	5:02 PM	5:03 PM	5:05 PM	5:06 PM	5:08 PM
5:24 PM	5:25 PM	5:27 PM	5:28 PM	5:32 PM	5:33 PM	5:35 PM	5:36 PM	5:38 PM
5:54 PM	5:55 PM	5:57 PM	5:58 PM	6:02 PM	6:03 PM	6:05 PM	6:06 PM	6:08 PM
6:24 PM	6:25 PM	6:27 PM	6:28 PM	6:32 PM	6:33 PM	6:35 PM	6:36 PM	6:38 PM
6:54 PM	6:55 PM	6:57 PM	6:58 PM	7:02 PM	7:03 PM	7:05 PM	7:06 PM	7:08 PM
7:54 PM	7:55 PM	7:57 PM	7:58 PM	8:02 PM	8:03 PM	8:05 PM	8:06 PM	8:08 PM
8:54 PM	8:55 PM	8:57 PM	8:58 PM	9:02 PM	9:03 PM	9:05 PM	9:06 PM	9:08 PM

Arrivals in bold are scheduled timepoints, all other arrivals (non-bold) are estimated timepoints. Buses may depart early after passengers exit, depending on traffic. Please arrive early when boarding at this location. Las llegadas en negrita son puntos de tiempo programados, todas las demás llegadas (que no están en negrita) son puntos de tiempo estimados. Los autobuses pueden salir temprano después de la salida de los pasajeros, dependiendo del tráfico. Llegue temprano al abordar en este lugar.

## HGB ROUTE Glenwood to/from New Castle, Silt, Rifle

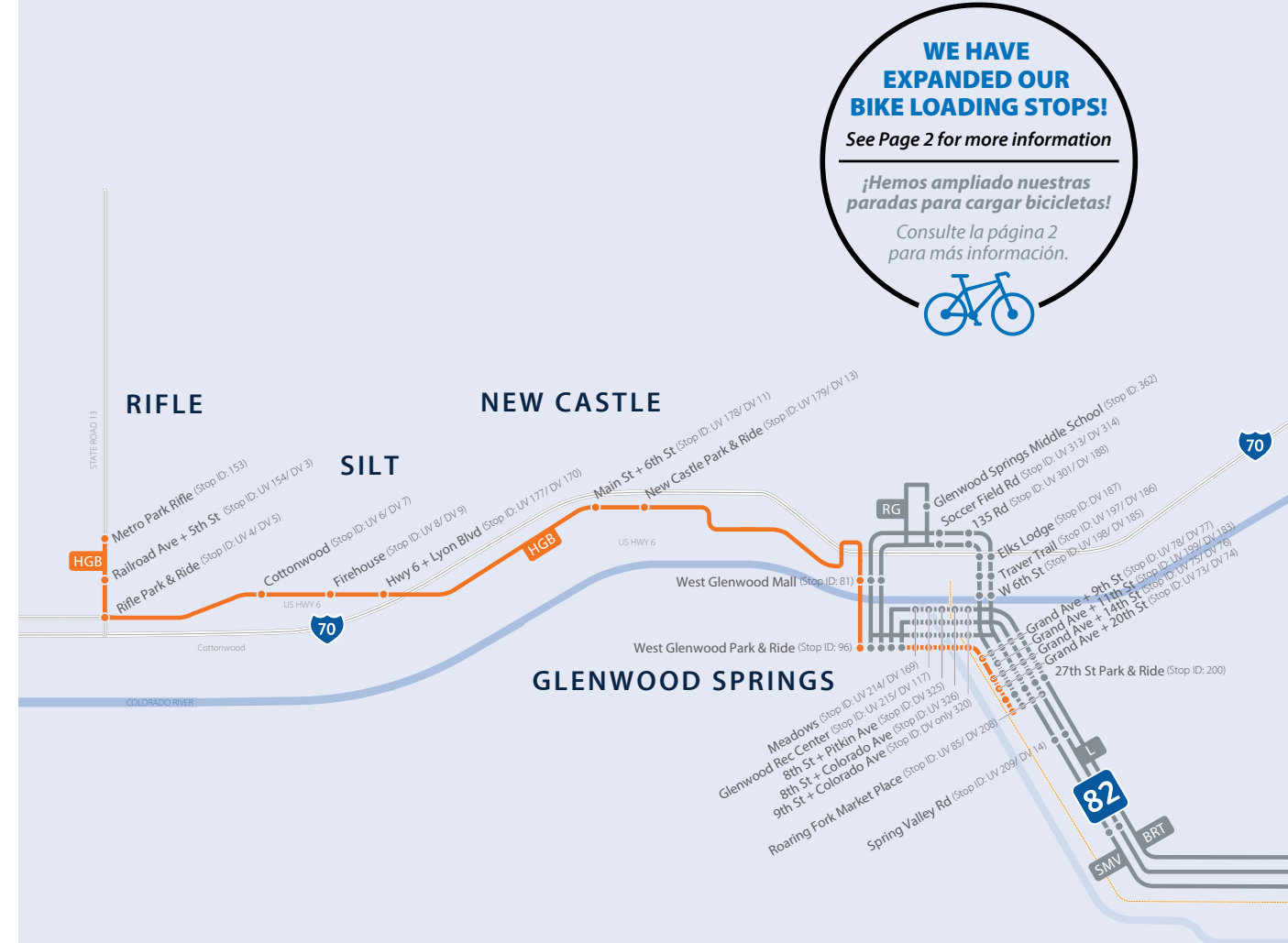

↑ BUSES FROM GLENWOOD SPRINGS TO ASPEN ARE TRAVELING "UPVALLEY"  
Los autobuses de Glenwood Springs a Aspen viajan "valle arriba"

↓ BUSES FROM ASPEN TO GLENWOOD SPRINGS ARE TRAVELING "DOWNVALLEY"  
Los autobuses de Aspen a Glenwood Springs viajan "valle abajo"

### Clickable Tabs

FARES, BIKE LOADING, DISABLED ACCESS

LOST & FOUND

PASSENGER CODE OF CONDUCT

GUIDE TO RIDE

BIKES ON BUSES

SYSTEM WIDE MAP

LOCAL (L) ROUTE

VelociRFTA (BRT) ROUTE

HOGBACK (HGB) ROUTE

RIDE GLENWOOD (RG) ROUTE

CARBONDALE CIRCULATOR (CC) ROUTE

SNOWMASS (SMV/SM) ROUTES

CITY OF ASPEN ROUTES

MAROON BELLS

**HGB WESTBOUND - DAILY** HACIA EL OESTE - DIARIO Glenwood Springs ➤ Rifle, Silt, New Castle

27th St Station	Grand Ave + 20th St	Grand Ave + 14th St	9th St + Colorado Ave	8th St + Pitkin Ave	Glenwood Rec Center	Glenwood Meadows	West Glenwood Park & Ride
STOP ID: 200	STOP ID: 74	STOP ID: 76	STOP ID: 320	STOP ID: 325	STOP ID: 117	STOP ID: 169	STOP ID: 96
R 5:35 AM	R 5:36 AM	R 5:38 AM	R 5:39 AM	R 5:40 AM	R 5:43 AM	R 5:44 AM	R 5:47 AM
R 6:35 AM	R 6:36 AM	R 6:38 AM	R 6:39 AM	R 6:40 AM	R 6:43 AM	R 6:44 AM	R 6:47 AM
N 7:05 AM	N 7:06 AM	N 7:08 AM	N 7:09 AM	N 7:10 AM	N 7:13 AM	N 7:14 AM	N 7:17 AM
R 8:05 AM	R 8:06 AM	R 8:08 AM	R 8:09 AM	R 8:10 AM	R 8:13 AM	R 8:14 AM	R 8:17 AM
N 9:05 AM	N 9:06 AM	N 9:08 AM	N 9:09 AM	N 9:10 AM	N 9:13 AM	N 9:14 AM	N 9:17 AM
N 10:05 AM	N 10:06 AM	N 10:08 AM	N 10:09 AM	N 10:10 AM	N 10:13 AM	N 10:14 AM	N 10:17 AM
N 11:05 AM	N 11:06 AM	N 11:08 AM	N 11:09 AM	N 11:10 AM	N 11:13 AM	N 11:14 AM	N 11:17 AM
N 12:05 PM	N 12:06 PM	N 12:08 PM	N 12:09 PM	N 12:10 PM	N 12:13 PM	N 12:14 PM	N 12:17 PM
N 1:05 PM	N 1:06 PM	N 1:08 PM	N 1:09 PM	N 1:10 PM	N 1:13 PM	N 1:14 PM	N 1:17 PM
N 2:05 PM	N 2:06 PM	N 2:08 PM	N 2:09 PM	N 2:10 PM	N 2:13 PM	N 2:14 PM	N 2:17 PM
R 3:05 PM	R 3:06 PM	R 3:08 PM	R 3:09 PM	R 3:10 PM	R 3:13 PM	R 3:14 PM	R 3:17 PM
N 3:35 PM	N 3:36 PM	N 3:38 PM	N 3:39 PM	N 3:40 PM	N 3:43 PM	N 3:44 PM	N 3:47 PM
R 4:05 PM	R 4:06 PM	R 4:08 PM	R 4:09 PM	R 4:10 PM	R 4:13 PM	R 4:14 PM	R 4:17 PM
R 4:35 PM	R 4:36 PM	R 4:38 PM	R 4:39 PM	R 4:40 PM	R 4:43 PM	R 4:44 PM	R 4:47 PM
R 5:05 PM	R 5:06 PM	R 5:08 PM	R 5:09 PM	R 5:10 PM	R 5:13 PM	R 5:14 PM	R 5:17 PM
N 5:35 PM	N 5:36 PM	N 5:38 PM	N 5:39 PM	N 5:40 PM	N 5:43 PM	N 5:44 PM	N 5:47 PM
R 6:05 PM	R 6:06 PM	R 6:08 PM	R 6:09 PM	R 6:10 PM	R 6:13 PM	R 6:14 PM	R 6:17 PM
N 6:35 PM	N 6:36 PM	N 6:38 PM	N 6:39 PM	N 6:40 PM	N 6:43 PM	N 6:44 PM	N 6:47 PM
R 7:05 PM	R 7:06 PM	R 7:08 PM	R 7:09 PM	R 7:10 PM	R 7:13 PM	R 7:14 PM	R 7:17 PM
N 7:35 PM	N 7:36 PM	N 7:38 PM	N 7:39 PM	N 7:40 PM	N 7:43 PM	N 7:44 PM	N 7:47 PM
R 8:05 PM	R 8:06 PM	R 8:08 PM	R 8:09 PM	R 8:10 PM	R 8:13 PM	R 8:14 PM	R 8:17 PM
R 9:05 PM	R 9:06 PM	R 9:08 PM	R 9:09 PM	R 9:10 PM	R 9:13 PM	R 9:14 PM	R 9:17 PM

West Glenwood Mall	New Castle Park & Ride	New Castle Main St + 6th St	Silt Hwy 6 + Lyon Blvd	Silt Firehouse	Rifle Cottonwood	Rifle Park & Ride	Rifle Railroad Ave + 5th St	Rifle Metro Park
STOP ID: 81	STOP ID: 13	STOP ID: 11	STOP ID: 170	STOP ID: 9	STOP ID: 7	STOP ID: 5	STOP ID: 3	STOP ID: 153
R 5:47 AM	R 5:59 AM	R 6:01 AM	R 6:08 AM	R 6:10 AM	R 6:17 AM	R 6:20 AM	R 6:21 AM	R 6:24 AM
R 6:47 AM	R 6:59 AM	R 7:01 AM	R 7:08 AM	R 7:10 AM	R 7:17 AM	R 7:20 AM	R 7:21 AM	R 7:24 AM
N 7:17 AM	N 7:29 AM	N 7:31 AM	N ---	N ---	N ---	N ---	N ---	N ---
R 8:17 AM	R 8:29 AM	R 8:31 AM	R 8:38 AM	R 8:40 AM	R 8:47 AM	R 8:50 AM	R 8:51 AM	R 8:54 AM
N 9:17 AM	N 9:29 AM	N 9:31 AM	N ---	N ---	N ---	N ---	N ---	N ---
N 10:17 AM	N 10:29 AM	N 10:31 AM	N ---	N ---	N ---	N ---	N ---	N ---
N 11:17 AM	N 11:29 AM	N 11:31 AM	N ---	N ---	N ---	N ---	N ---	N ---
N 12:17 PM	N 12:29 PM	N 12:31 PM	N ---	N ---	N ---	N ---	N ---	N ---
N 1:17 PM	N 1:29 PM	N 1:31 PM	N ---	N ---	N ---	N ---	N ---	N ---
N 2:17 PM	N 2:29 PM	N 2:31 PM	N ---	N ---	N ---	N ---	N ---	N ---
R 3:17 PM	R 3:29 PM	R 3:31 PM	R 3:38 PM	R 3:40 PM	R 3:47 PM	R 3:50 PM	R 3:51 PM	R 3:54 PM
N 3:47 PM	N 3:59 PM	N 4:01 PM	N ---	N ---	N ---	N ---	N ---	N ---
R 4:17 PM	R 4:29 PM	R 4:31 PM	R 4:38 PM	R 4:40 PM	R 4:47 PM	R 4:50 PM	R 4:51 PM	R 4:54 PM
N 4:47 PM	N 4:59 PM	N 5:01 PM	N ---	N ---	N ---	N ---	N ---	N ---
R 5:17 PM	R 5:29 PM	R 5:31 PM	R 5:38 PM	R 5:40 PM	R 5:47 PM	R 5:50 PM	R 5:51 PM	R 5:54 PM
N 5:47 PM	N 5:59 PM	N 6:01 PM	N ---	N ---	N ---	N ---	N ---	N ---
R 6:17 PM	R 6:29 PM	R 6:31 PM	R 6:38 PM	R 6:40 PM	R 6:47 PM	R 6:50 PM	R 6:51 PM	R 6:54 PM
N 6:47 PM	N 6:59 PM	N 7:01 PM	N ---	N ---	N ---	N ---	N ---	N ---
R 7:17 PM	R 7:29 PM	R 7:31 PM	R 7:38 PM	R 7:40 PM	R 7:47 PM	R 7:50 PM	R 7:51 PM	R 7:54 PM
N 7:47 PM	N 7:59 PM	N 8:01 PM	N ---	N ---	N ---	N ---	N ---	N ---
R 8:17 PM	R 8:29 PM	R 8:31 PM	R 8:38 PM	R 8:40 PM	R 8:47 PM	R 8:50 PM	R 8:51 PM	R 8:54 PM
R 9:17 PM	R 9:29 PM	R 9:31 PM	R 9:38 PM	R 9:40 PM	R 9:47 PM	R 9:50 PM	R 9:51 PM	R 9:54 PM

Arrivals in bold are scheduled timepoints, all other arrivals (non-bold) are estimated timepoints. Buses may depart early after passengers exit, depending on traffic. Please arrive early when boarding at this location. Las llegadas en negrita son puntos de tiempo programados, todas las demás llegadas (que no están en negrita) son puntos de tiempo estimados. Los autobuses pueden salir temprano después de la salida de los pasajeros, dependiendo del tráfico. Llegue temprano al abordar en este lugar.

R (Rifle) and N (New Castle) indicate final destination R (Rifle) y N (New Castle) indica el destino final

## HOW TO USE RFTA'S SMS TEXT SCHEDULES

You can receive estimated arrival times by text message with RFTA SMS Text Schedules. You can get information online in advance of your trip or find information on how to text at any posted bus stop!

- Find the bus stop ID on the bus stop sign. Information about how to text for estimated arrival times is posted at all RFTA bus stops. Simply read the bus stop sign for instructions:

- Send "rfta 96" to 41411
- After your message is received, you'll get a message like this:

This example response says that, as of 10:39 AM, at **stop 96** (West Glenwood Park & Ride), the Local bus TO Glenwood & 27th St is due to arrive in about **13 minutes**.

**TO GET INFORMATION IN ADVANCE:** Find your bus stop ID by either using our RFTA System Map at RFTA.com or the RFTA BusTracker at myRFTA.com, then follow the same instructions as above. It's as easy as 1-2-3!

## CÓMO USAR LOS HORARIOS DE MENSAJES SMS DE RFTA

Puedes recibir los horarios estimados de llegada por mensaje de texto con los Horarios SMS de RFTA. Puedes obtener la información en línea antes de tu viaje o encontrar instrucciones sobre cómo enviar un mensaje de texto en cualquier parada de autobús que tenga un letrero.

- Encuentra el ID de la parada en el letrero de la parada de autobús. En todas las paradas de RFTA hay información sobre cómo enviar un mensaje de texto para recibir los horarios estimados de llegada. Simplemente lee el letrero de la parada para ver las instrucciones:

- Envía "rfta 96" al 41411
- Después de que se reciba tu mensaje, recibirás uno como este:

Este mensaje de ejemplo indica que, a las 10:39 am, en la **parada 96** (West Glenwood Park & Ride), el autobús Local HACIA Glenwood y 27th St está programado para llegar en aproximadamente **13 minutos**.

**PARA RECIBIR INFORMACIÓN CON ANTICIPACIÓN** Encuentra el ID de tu parada de autobús usando nuestro Mapa del Sistema de RFTA en RFTA.com o el RFTA BusTracker en myRFTA.com, luego sigue las mismas instrucciones que arriba. ¡Así de fácil como 1-2-3!

- Clickable Tabs
- FARES, BIKE LOADING, DISABLED ACCESS
- LOST & FOUND
- PASSENGER CODE OF CONDUCT
- GUIDE TO RIDE
- BIKES ON BUSES
- SYSTEM WIDE MAP
- LOCAL (L) ROUTE
- VelociRFTA (BRT) ROUTE
- HOGBACK (HGB) ROUTE
- RIDE GLENWOOD (RG) ROUTE
- CARBONDALE CIRCULATOR (CC) ROUTE
- SNOWMASS (SMV/SM) ROUTES
- CITY OF ASPEN ROUTES
- MAROON BELLS



**Ride Glenwood Springs (RG)** is Glenwood Springs' year-round **FREE** public transit bus service. RG buses operate daily at 30 minute intervals. Stops are located throughout Glenwood Springs, near tourist attractions, the downtown area, shopping centers and neighborhoods.

**Destination signs:** Ride Glenwood buses are designated with a "RG + destination". Bus destination signs indicate the furthest destination served.

View all RFTA buses on a live GPS map and get real time stop predictions at [myRFTA.com](http://myRFTA.com).

**This is a FREE service when riding within the zone.**

**Ride Glenwood Springs (RG)** es el servicio de autobús de transporte público gratuito de Glenwood Springs durante todo el año. Los autobuses RG operan diariamente a intervalos de 30 minutos. Las paradas están ubicadas en Glenwood Springs, cerca de atracciones turísticas, el centro de la ciudad, centros comerciales y vecindarios.

**Letreros de destino:** Los autobuses de Ride Glenwood están designados con un "RG + destino". Los letreros de los autobuses indican el destino más lejano al que llega. Vea todos los autobuses de RFTA en un mapa GPS en vivo y obtenga predicciones de paradas en tiempo real en [myRFTA.com](http://myRFTA.com).

**Este es un servicio GRATUITO cuando circulas dentro de la zona.**

**↑ RIDE GLENWOOD UPVALLEY - DAILY HACIA EL SUR - DIARIO**

West Glenwood Park & Ride	West Glenwood Mall	Glenwood Springs Middle School	Hwy 6 + Soccer Field Rd	Hwy 6 + 135 Rd	Hwy 6 + Traver Trail	W 6th St	Grand Ave + 9th St	Grand Ave + 11th St	Grand Ave + 14th St	Grand Ave + 20th St	27th St Station ∞
STOP ID: 96	STOP ID: 81	STOP ID: 362	STOP ID: 313	STOP ID: 301	STOP ID: 197	STOP ID: 198	STOP ID: 78	STOP ID: 199	STOP ID: 75	STOP ID: 73	STOP ID: 200
*6:06 AM	*6:07 AM	---	*6:07 AM	*6:08 AM	*6:13 AM	*6:14 AM	---	---	---	---	*6:23 AM
*6:36 AM	*6:37 AM	---	*6:37 AM	*6:38 AM	*6:43 AM	*6:44 AM	---	---	---	---	*6:53 AM
6:53 AM	6:55 AM	---	6:56 AM	6:57 AM	7:01 AM	7:02 AM	7:04 AM	7:04 AM	7:04 AM	7:06 AM	7:08 AM
7:23 AM	7:25 AM	---	7:26 AM	7:27 AM	7:31 AM	7:32 AM	7:34 AM	7:34 AM	7:34 AM	7:36 AM	7:38 AM
7:53 AM	7:55 AM	---	7:56 AM	7:57 AM	8:01 AM	8:02 AM	8:04 AM	8:04 AM	8:04 AM	8:06 AM	8:08 AM
8:23 AM	8:25 AM	---	8:26 AM	8:27 AM	8:31 AM	8:32 AM	8:34 AM	8:34 AM	8:34 AM	8:36 AM	8:38 AM
8:53 AM	8:55 AM	---	8:56 AM	8:57 AM	9:01 AM	9:02 AM	9:04 AM	9:04 AM	9:04 AM	9:06 AM	9:08 AM
9:23 AM	9:25 AM	---	9:26 AM	9:27 AM	9:31 AM	9:32 AM	9:34 AM	9:34 AM	9:34 AM	9:36 AM	9:38 AM
9:53 AM	9:55 AM	---	9:56 AM	9:57 AM	10:01 AM	10:02 AM	10:04 AM	10:04 AM	10:04 AM	10:06 AM	10:08 AM
10:23 AM	10:25 AM	---	10:26 AM	10:27 AM	10:31 AM	10:32 AM	10:34 AM	10:34 AM	10:34 AM	10:36 AM	10:38 AM
10:53 AM	10:55 AM	---	10:56 AM	10:57 AM	11:01 AM	11:02 AM	11:04 AM	11:04 AM	11:04 AM	11:06 AM	11:08 AM
11:23 AM	11:25 AM	---	11:26 AM	11:27 AM	11:31 AM	11:32 AM	11:34 AM	11:34 AM	11:34 AM	11:36 AM	11:38 AM
11:53 AM	11:55 AM	---	11:56 AM	11:57 AM	12:01 PM	12:02 PM	12:04 PM	12:04 PM	12:04 PM	12:06 PM	12:08 PM
12:23 PM	12:25 PM	---	12:26 PM	12:27 PM	12:31 PM	12:32 PM	12:34 PM	12:34 PM	12:34 PM	12:36 PM	12:38 PM
12:53 PM	12:55 PM	---	12:56 PM	12:57 PM	1:01 PM	1:02 PM	1:04 PM	1:04 PM	1:04 PM	1:06 PM	1:08 PM
1:23 PM	1:25 PM	---	1:26 PM	1:27 PM	1:31 PM	1:32 PM	1:34 PM	1:34 PM	1:34 PM	1:36 PM	1:38 PM
1:53 PM	1:55 PM	**1:58 PM	2:00 PM	2:01 PM	2:05 PM	2:06 PM	2:08 PM	2:08 PM	2:08 PM	2:10 PM	2:12 PM
2:23 PM	2:25 PM	---	2:26 PM	2:27 PM	2:31 PM	2:32 PM	2:34 PM	2:34 PM	2:34 PM	2:36 PM	2:38 PM
2:53 PM	2:55 PM	---	2:56 PM	2:57 PM	3:01 PM	3:02 PM	3:04 PM	3:04 PM	3:04 PM	3:06 PM	3:08 PM
3:23 PM	3:25 PM	‡ 3:28 PM	3:30 PM	3:31 PM	3:35 PM	3:36 PM	3:38 PM	3:38 PM	3:38 PM	3:40 PM	3:42 PM
3:53 PM	3:55 PM	---	3:56 PM	3:57 PM	4:01 PM	4:02 PM	4:04 PM	4:04 PM	4:04 PM	4:06 PM	4:08 PM
4:23 PM	4:25 PM	---	4:26 PM	4:27 PM	4:31 PM	4:32 PM	4:34 PM	4:34 PM	4:34 PM	4:36 PM	4:38 PM
4:53 PM	4:55 PM	---	4:56 PM	4:57 PM	5:01 PM	5:02 PM	5:04 PM	5:04 PM	5:04 PM	5:06 PM	5:08 PM
5:23 PM	5:25 PM	---	5:26 PM	5:27 PM	5:31 PM	5:32 PM	5:34 PM	5:34 PM	5:34 PM	5:36 PM	5:38 PM
5:53 PM	5:55 PM	---	5:56 PM	5:57 PM	6:01 PM	6:02 PM	6:04 PM	6:04 PM	6:04 PM	6:06 PM	6:08 PM
6:23 PM	6:25 PM	---	6:26 PM	6:27 PM	6:31 PM	6:32 PM	6:34 PM	6:34 PM	6:34 PM	6:36 PM	6:38 PM
6:53 PM	6:55 PM	---	6:56 PM	6:57 PM	7:01 PM	7:02 PM	7:04 PM	7:04 PM	7:04 PM	7:06 PM	7:08 PM

Arrivals in bold are scheduled timepoints, all other arrivals (non-bold) are estimated timepoints. Buses may depart early after passengers exit, depending on traffic. Please arrive early when boarding at this location. Las llegadas en negrita son puntos de tiempo programados, todas las demás llegadas (que no están en negrita) son puntos de tiempo estimados. Los autobuses pueden salir temprano después de la salida de los pasajeros, dependiendo del tráfico. Llegue temprano al abordar en este lugar.

∞ Continue to Roaring Fork Marketplace upon request only  
 ∞ Continúe en Roaring Fork Marketplace solo si lo solicita

\*SMV 27th St Station > L Connect at 27th St Station (Headsign SMV 27TH ST STATION > L CONNECT)  
 \*SMV 27th St Station > L Connect en la estación 27th St (Letreros: SMV 27TH ST STATION > L CONNECT)  
 \*\*Wednesdays ONLY \*\*SOLO los miércoles  
 ‡ Mondays, Tuesdays, Thursdays, Fridays ONLY ‡ SOLAMENTE lunes, martes, jueves y viernes

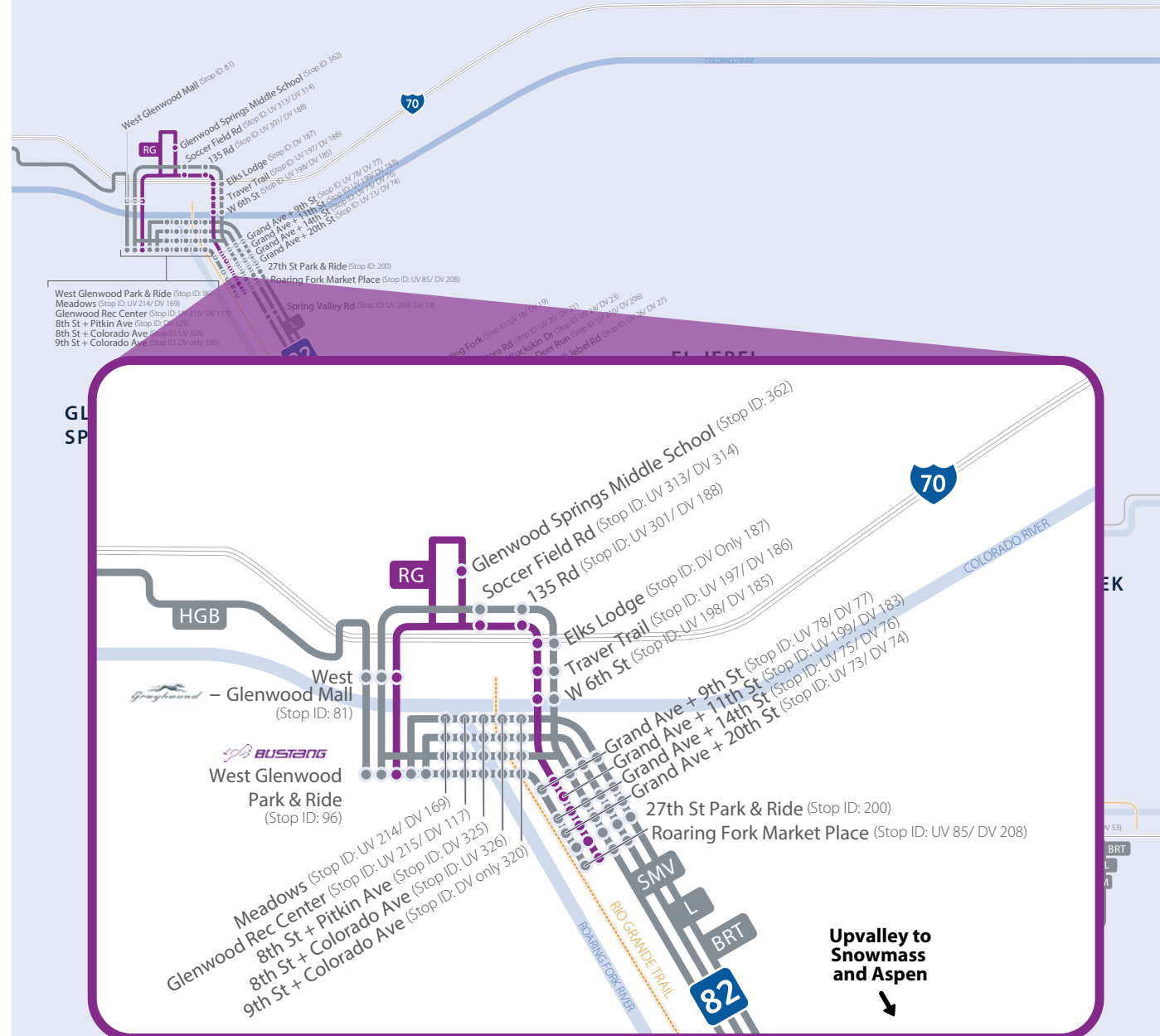

**RIDE GLENWOOD**  
 AROUND TOWN + DOWNTOWN

RideGlenwood.com | 970-925-8484

**RIDE GLENWOOD**  
 ON-DEMAND [Servicio de Transporte a Pedido]

How to Ride / Cómo viajar:  
 Request rides on-demand using the Ride Roaring Fork app, or call (970)404-4007  
 Solicite viajes a pedido usando la aplicación Ride Roaring Fork o llame al (970)404-4007  
 \$1 per ride within the City Limits / \$1 por viaje dentro de los límites de la ciudad



**Clickable Tabs**

FARES, BIKE LOADING, DISABLED ACCESS

LOST & FOUND

PASSENGER CODE OF CONDUCT

GUIDE TO RIDE

BIKES ON BUSES

SYSTEM WIDE MAP

LOCAL (L) ROUTE

VelociRFTA (BRT) ROUTE

HOGBACK (HGB) ROUTE

RIDE GLENWOOD (RG) ROUTE

CARBONDALE CIRCULATOR (CC) ROUTE

SNOWMASS (SMV/SM) ROUTES

CITY OF ASPEN ROUTES

MAROON BELLS

<b>RIDE GLENWOOD DOWNVALLEY - DAILY</b> <i>HACIA EL NORTE - DIARIO</i>						
Roaring Fork Marketplace	27th St Station	Grand Ave + 20th St	Grand Ave + 14th St	Grand Ave + 11th	Grand Ave + 9th St	West 6th St
STOP ID: 208	STOP ID: 200	STOP ID: 74	STOP ID: 76	STOP ID: 183	STOP ID: 77	STOP ID: 185
7:30 AM	7:31 AM	7:32 AM	7:33 AM	7:33 AM	7:34 AM	7:35 AM
8:00 AM	8:01 AM	8:02 AM	8:03 AM	8:03 AM	8:04 AM	8:05 AM
8:30 AM	8:31 AM	8:32 AM	8:33 AM	8:33 AM	8:34 AM	8:35 AM
9:00 AM	9:01 AM	9:02 AM	9:03 AM	9:03 AM	9:04 AM	9:05 AM
9:30 AM	9:31 AM	9:32 AM	9:33 AM	9:33 AM	9:34 AM	9:35 AM
10:00 AM	10:01 AM	10:02 AM	10:03 AM	10:03 AM	10:04 AM	10:05 AM
10:30 AM	10:31 AM	10:32 AM	10:33 AM	10:33 AM	10:34 AM	10:35 AM
11:00 AM	11:01 AM	11:02 AM	11:03 AM	11:03 AM	11:04 AM	11:05 AM
11:30 AM	11:31 AM	11:32 AM	11:33 AM	11:33 AM	11:34 AM	11:35 AM
12:00 PM	12:01 PM	12:02 PM	12:03 PM	12:03 PM	12:04 PM	12:05 PM
12:30 PM	12:31 PM	12:32 PM	12:33 PM	12:33 PM	12:34 PM	12:35 PM
1:00 PM	1:01 PM	1:02 PM	1:03 PM	1:03 PM	1:04 PM	1:05 PM
1:30 PM	1:31 PM	1:32 PM	1:33 PM	1:33 PM	1:34 PM	1:35 PM
2:00 PM	2:01 PM	2:02 PM	2:03 PM	2:03 PM	2:04 PM	2:05 PM
2:30 PM	2:31 PM	2:32 PM	2:33 PM	2:33 PM	2:34 PM	2:35 PM
3:00 PM	3:01 PM	3:02 PM	3:03 PM	3:03 PM	3:04 PM	3:05 PM
3:30 PM	3:31 PM	3:32 PM	3:33 PM	3:33 PM	3:34 PM	3:35 PM
4:00 PM	4:01 PM	4:02 PM	4:03 PM	4:03 PM	4:04 PM	4:05 PM
4:30 PM	4:31 PM	4:32 PM	4:33 PM	4:33 PM	4:34 PM	4:35 PM
5:00 PM	5:01 PM	5:02 PM	5:03 PM	5:03 PM	5:04 PM	5:05 PM
5:30 PM	5:31 PM	5:32 PM	5:33 PM	5:33 PM	5:34 PM	5:35 PM
6:00 PM	6:01 PM	6:02 PM	6:03 PM	6:03 PM	6:04 PM	6:05 PM
6:30 PM	6:31 PM	6:32 PM	6:33 PM	6:33 PM	6:34 PM	6:35 PM
7:00 PM	7:01 PM	7:02 PM	7:03 PM	7:03 PM	7:04 PM	7:05 PM
7:30 PM	7:31 PM	7:32 PM	7:33 PM	7:33 PM	7:34 PM	7:35 PM

<b>RIDE GLENWOOD DOWNVALLEY - DAILY</b> <i>HACIA EL NORTE - DIARIO</i>							
Hwy 6 + Traver Trail	Elks Lodge	Hwy 6 + 135 Rd	Hwy 6 + Soccer Field Rd	West Glenwood Mall	Glenwood Rec Center	Glenwood Meadows	West Glenwood Park & Ride
STOP ID: 186	STOP ID: 187	STOP ID: 188	STOP ID: 314	STOP ID: 81	STOP ID: 117	STOP ID: 169	STOP ID: 96
7:36 AM	7:39 AM	7:40 AM	7:41 AM	7:41 AM	7:46 AM	7:47 AM	7:49 AM
8:06 AM	8:09 AM	8:10 AM	8:11 AM	8:11 AM	8:16 AM	8:17 AM	8:19 AM
8:36 AM	8:39 AM	8:40 AM	8:41 AM	8:41 AM	8:46 AM	8:47 AM	8:49 AM
9:06 AM	9:09 AM	9:10 AM	9:11 AM	9:11 AM	9:16 AM	9:17 AM	9:19 AM
9:36 AM	9:39 AM	9:40 AM	9:41 AM	9:41 AM	9:46 AM	9:47 AM	9:49 AM
10:06 AM	10:09 AM	10:10 AM	10:11 AM	10:11 AM	10:16 AM	10:17 AM	10:19 AM
10:36 AM	10:39 AM	10:40 AM	10:41 AM	10:41 AM	10:46 AM	10:47 AM	10:49 AM
11:06 AM	11:09 AM	11:10 AM	11:11 AM	11:11 AM	11:16 AM	11:17 AM	11:19 AM
11:36 AM	11:39 AM	11:40 AM	11:41 AM	11:41 AM	11:46 AM	11:47 AM	11:49 AM
12:06 PM	12:09 PM	12:10 PM	12:11 PM	12:11 PM	12:16 PM	12:17 PM	12:19 PM
12:36 PM	12:39 PM	12:40 PM	12:41 PM	12:41 PM	12:46 PM	12:47 PM	12:49 PM
1:06 PM	1:09 PM	1:10 PM	1:11 PM	1:11 PM	1:16 PM	1:17 PM	1:19 PM
1:36 PM	1:39 PM	1:40 PM	1:41 PM	1:41 PM	1:46 PM	1:47 PM	1:49 PM
2:06 PM	2:09 PM	2:10 PM	2:11 PM	2:11 PM	2:16 PM	2:17 PM	2:19 PM
2:36 PM	2:39 PM	2:40 PM	2:41 PM	2:41 PM	2:46 PM	2:47 PM	2:49 PM
3:06 PM	3:09 PM	3:10 PM	3:11 PM	3:11 PM	3:16 PM	3:17 PM	3:19 PM
3:36 PM	3:39 PM	3:40 PM	3:41 PM	3:41 PM	3:46 PM	3:47 PM	3:49 PM
4:06 PM	4:09 PM	4:10 PM	4:11 PM	4:11 PM	4:16 PM	4:17 PM	4:19 PM
4:36 PM	4:39 PM	4:40 PM	4:41 PM	4:41 PM	4:46 PM	4:47 PM	4:49 PM
5:06 PM	5:09 PM	5:10 PM	5:11 PM	5:11 PM	5:16 PM	5:17 PM	5:19 PM
5:36 PM	5:39 PM	5:40 PM	5:41 PM	5:41 PM	5:46 PM	5:47 PM	5:49 PM
6:06 PM	6:09 PM	6:10 PM	6:11 PM	6:11 PM	6:16 PM	6:17 PM	6:19 PM
6:36 PM	6:39 PM	6:40 PM	6:41 PM	6:41 PM	6:46 PM	6:47 PM	6:49 PM
7:06 PM	7:09 PM	7:10 PM	7:11 PM	7:11 PM	7:16 PM	7:17 PM	7:19 PM
7:36 PM	7:39 PM	7:40 PM	7:41 PM	7:41 PM	7:46 PM	7:47 PM	7:49 PM

**Clickable Tabs**

- FARES, BIKE LOADING, DISABLED ACCESS
- LOST & FOUND
- PASSENGER CODE OF CONDUCT
- GUIDE TO RIDE
- BIKES ON BUSES
- SYSTEM WIDE MAP
- LOCAL (L) ROUTE
- VelociRFTA (BRT) ROUTE
- HOGBACK (HGB) ROUTE
- RIDE GLENWOOD (RG) ROUTE
- CARBONDALE CIRCULATOR (CC) ROUTE
- SNOWMASS (SMV/SM) ROUTES
- CITY OF ASPEN ROUTES
- MAROON BELLS

**RFTA PASSENGER CODE OF CONDUCT**

The intent of this code is to ensure the safe operation of RFTA services and facilities. Violations of this code along with the violation of any RFTA policy, procedure or direction by RFTA employees are subject to suspension of service as outlined by the RFTA Suspension Policy.

- All RFTA buses and facilities are under video and audio surveillance.
- Drivers have the right to refuse service to any person who is exhibiting problematic behavior.
- Stay clear of the doors until they are opened
- Do not cross the street in front of a bus after exiting the vehicle
- Report suspicious packages or behavior to the bus driver
- Have your correct fare ready

If you violate these rules or other federal, state or local laws on or at a RFTA vehicle or property, RFTA personnel and partner agencies are authorized to evict you from the bus/property and/or ban you from riding and/or allowed on RFTA property for a specific period of time. You may receive verbal notice or written notice of suspension or expulsion from RFTA personnel or its partner agencies. Failure to comply with either may subject you to loss of riding privileges, arrest and/or prosecution for criminal trespass.

**CODE OF CONDUCT**

- RFTA buses and facilities are only for accessing transit services
- All transit connections can be made within 45 minutes. Individuals remaining beyond that timeframe may be asked to leave
- No illegal activity
- Passengers must follow bus operator directions and all RFTA policies and applicable, RFTA rules and regulations
- No consumption of alcohol or open alcohol containers
- No fare evasion
- No littering on the bus
- No disrupting the safe operation of bus or bus operator duties
- No disruptive or abusive behavior or language
- No vandalism of any kind
- No shouting or talking loudly; including on cell phones
- Strollers must be collapsible and must be stowed while riding
- Riders must maintain safe personal hygiene
- Shoes, shirts and bottoms are required; no roller skates

**CÓDIGO DE CONDUCTA PARA PASAJEROS DE RFTA**

La intención de este código es garantizar la operación segura de los servicios e instalaciones de RFTA. Violaciones de este código junto con la violación de cualquier política, procedimiento o dirección por parte de RFTA Los empleados están sujetos a la suspensión del servicio según se describe en la Política de suspensión de RFTA.

- Los conductores tienen derecho a rechazar el servicio a personas intoxicadas o problemáticas.
- Los conductores tienen el derecho de negar el servicio a cualquier persona que esté mostrando un comportamiento problemático.
- No cruce la calle frente a un autobús después de salir del vehículo.
- Informar paquetes o comportamientos sospechosos al conductor del autobús
- Tenga lista la tarifa correcta

Si no respetas estas reglas u otras leyes federales, estatales o locales en un vehículo o propiedad de RFTA, el personal de RFTA y las agencias asociadas están autorizados a desalojarlo del autobús / propiedad y / o prohibirle viajar y / o permitirle ingresar a la propiedad de RFTA por un período de tiempo específico. Puede recibir un aviso verbal o un aviso por escrito de suspensión o expulsión del personal de RFTA o de sus agencias asociadas. El incumplimiento de cualquiera de las dos puede hacer que pierda los privilegios de viajar, sea arrestado y / o procesado por entrada sin derecho.

**CÓDIGO DE CONDUCTA**

- Los autobuses e instalaciones de RFTA son exclusivamente para acceder a los servicios de transporte
- Todas las conexiones de transporte deben realizarse en un máximo de 45 minutos. Las personas que permanezcan más tiempo podrán ser solicitadas a retirarse
- Ninguna actividad ilegal
- Los pasajeros deben seguir las instrucciones del operador del autobús y todas las políticas de RFTA y las reglas y regulaciones aplicables de RFTA
- No consumo de alcohol o envases abiertos de alcohol,
- No se permite evasión de tarifas
- No tirar basura en el autobús
- No interrumpir la operación segura de los deberes del autobús o del operador del autobús,
- Ningún comportamiento o lenguaje perturbador o abusivo
- No vandalismo de ningún tipo
- No gritar ni hablar en voz alta; incluso en teléfonos móviles
- Las carritos deben ser plegables y deben guardarse mientras se conduce
- Los pasajeros deben mantener higiene personal
- Se requieren zapatos, camisas y pantalones; sin patines



**Use the Carbondale Circulator** to ride for **FREE** to and from the Carbondale Park & Ride and any in-town Carbondale bus stops. From 5:02 am to 9:16 pm Roaring Fork Valley buses do not enter downtown Carbondale. The only way to get to downtown via bus is the Carbondale Circulator, which runs every 15 minutes. When the Carbondale Circulator is not running outside of the normal operating hours Roaring Fork Valley Local buses will continue into downtown Carbondale.

**Destination signs:** Carbondale Circulator buses are designated with a "CC Circulator" destination sign.

View all RFTA buses on a live GPS map and get real time stop predictions at [myRFTA.com](http://myRFTA.com).

**This is a FREE service when riding within the zone.**

**Use el Circulador de Carbondale** para viajar GRATIS hacia y desde Carbondale Park & Ride y cualquier parada de autobús en la ciudad de Carbondale. Desde las 5:02 am hasta las 9:16 pm, los autobuses de Roaring Fork Valley no ingresan al centro de Carbondale. La única forma de llegar al centro de la ciudad en autobús es el Carbondale Circulator, que pasa cada 15 minutos. Cuando el Circulador de Carbondale no esté funcionando fuera del horario de funcionamiento normal, los autobuses locales de Roaring Fork Valley continuarán hasta el centro de Carbondale.

**Letreros de destino:** Los autobuses de Carbondale Circulator están identificados con "CC Circulator".

Vea todos los autobuses de RFTA en un mapa GPS en vivo y obtenga predicciones de paradas en tiempo real en [myRFTA.com](http://myRFTA.com).

Este es un servicio GRATUITO cuando circulas dentro de la zona.

**This FREE service runs DAILY every 15 minutes from 5:02 am to 9:16 pm**

*Este servicio GRATUITO funciona DIARIAMENTE cada 15 minutos de 5:02 am a 9:16 pm*

Carbondale Pool UV/DV STOP ID: 207	6th St + Colorado Ave UV STOP ID: 317	Main Street + HWY 133 UV STOP ID: 203	Carbondale Park & Ride UV/DV STOP ID: 202	Carbondale Marketplace DV STOP ID: 359	Main Street + HWY 133 DV STOP ID: 229
<b>:02/:16</b>	:02	<b>:04</b>	<b>:09/:11</b>	:13	<b>:14</b>
<b>:17/:31</b>	:17	<b>:19</b>	<b>:24/:26</b>	:28	<b>:29</b>
<b>:32/:46</b>	:32	<b>:34</b>	<b>:39/:41</b>	:43	<b>:44</b>
<b>:47/:01</b>	:47	<b>:49</b>	<b>:54/:56</b>	:58	<b>:59</b>

Arrivals in bold are scheduled timepoints, all other arrivals (non-bold) are estimated timepoints. Buses may depart early after passengers exit, depending on traffic. Please arrive early when boarding at this location. Las llegadas en negrita son puntos de tiempo programados, todas las demás llegadas (que no están en negrita) son puntos de tiempo estimados. Los autobuses pueden salir temprano después de la salida de los pasajeros, dependiendo del tráfico. Llegue temprano al abordar en este lugar.

**CC ROUTE Carbondale Park & Ride to/from local Carbondale stops**

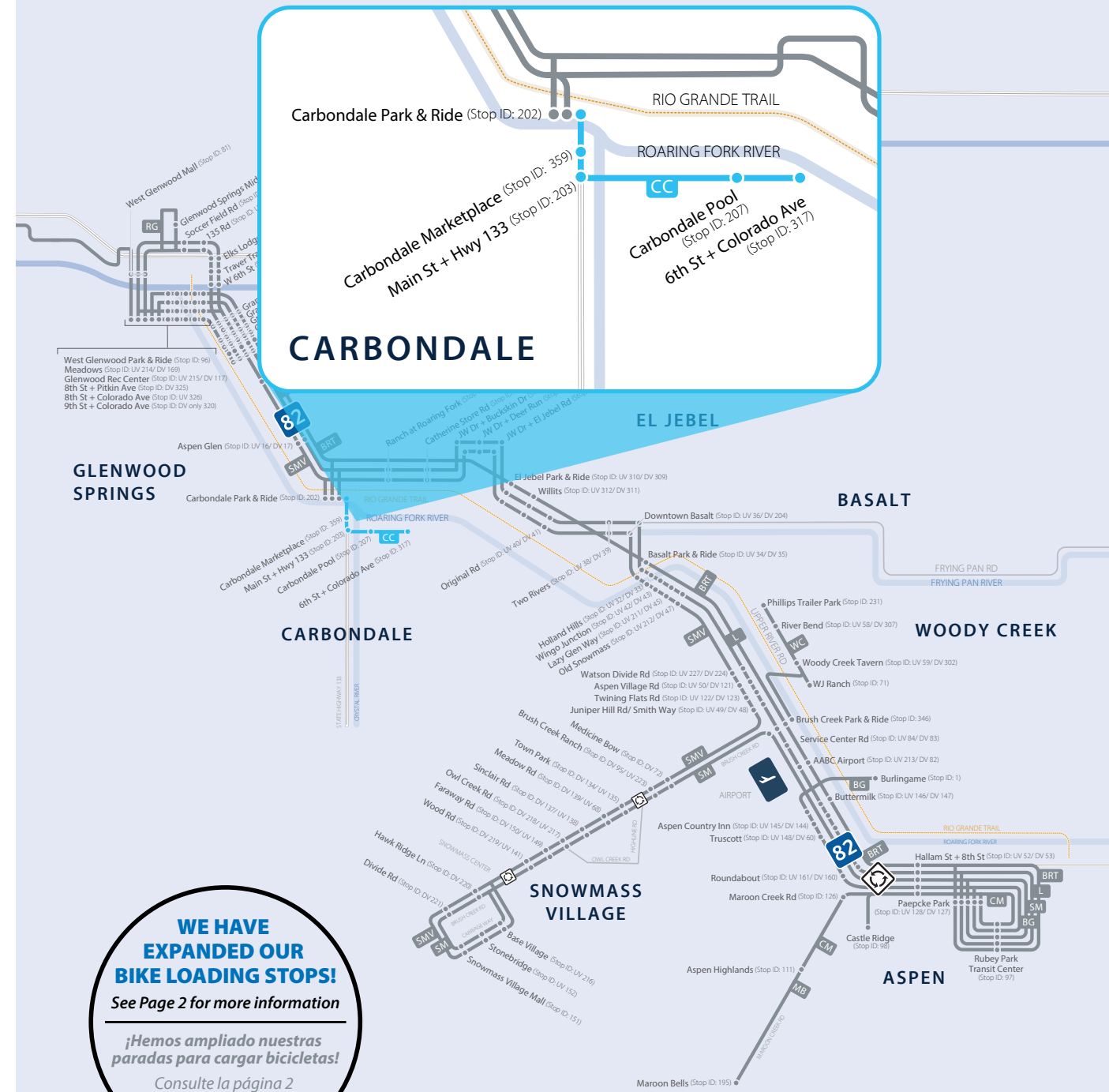

**WE HAVE EXPANDED OUR BIKE LOADING STOPS!**  
See Page 2 for more information  
*¡Hemos ampliado nuestras paradas para cargar bicicletas!*  
Consulte la página 2 para más información.

**Clickable Tabs**

- FARES, BIKE LOADING, DISABLED ACCESS
- LOST & FOUND
- PASSENGER CODE OF CONDUCT
- GUIDE TO RIDE
- BIKES ON BUSES
- SYSTEM WIDE MAP
- LOCAL (L) ROUTE
- VelociRFTA (BRT) ROUTE
- HOGBACK (HGB) ROUTE
- RIDE GLENWOOD (RG) ROUTE
- CARBONDALE CIRCULATOR (CC) ROUTE
- SNOWMASS (SMV/SM) ROUTES
- CITY OF ASPEN ROUTES
- MAROON BELLS

**weCYCLE**  
a bike transit system

Check out the new and improved WE-cycle station at the Carbondale Park & Ride!  
17 stations & 107 bikes available. [we-cycle.org](http://we-cycle.org)

Visita la estación nueva y mejorada de WE-cycle en el Carbondale Park & Ride!  
Hay 17 estaciones y 107 bicicletas disponibles.

**Downtowner**  
Free, on-demand rides  
Viajes gratuitos y en demanda

**Service Hours / Horario de Servicio**  
7am - 10pm, Monday - Friday and 9am - 10pm, Saturday - Sunday  
7am - 10pm, lunes - viernes y 9am - 10pm, sábado - domingo

**Service Area / Zona de Servicio**  
Request door to door rides anywhere within Carbondale town limits  
Solicite viajes puerta a puerta en cualquier lugar de Carbondale

**How to Ride / Como Solicitar**  
Request rides using the Downtowner app or call (970) 504-0054  
Solicite viajes usando la aplicación Downtowner o llame al (970) 504-0054

Don't stand out in the rain at the bus stop  
ticket vending machine when you can buy your tickets

# ANYTIME, ANYWHERE with RFTA MOBILE TICKETS



**RFTA's Mobile Tickets app** lets you buy tickets and passes anytime from anywhere. Simply download the app and purchase tickets for immediate use or purchase in advance for future travel. It's fast, easy, and available any time you're on the go.

**SAVE 25% ON YOUR RIDE WHEN YOU DOWNLOAD THE RFTA MOBILE TICKETS APP!**



Get it from the App Store® or Google Play.

Apple® and the Apple Logo® are registered trademarks of Apple Inc. Google Play and the Google Play logo are trademarks of Google LLC.

## Clickable Tabs

FARES, BIKE LOADING,  
DISABLED ACCESS

LOST & FOUND

PASSENGER CODE  
OF CONDUCT

GUIDE TO RIDE

BIKES ON BUSES

SYSTEM WIDE MAP

LOCAL (L) ROUTE

VelociRFTA (BRT) ROUTE

HOGBACK (HGB) ROUTE

RIDE GLENWOOD  
(RG) ROUTE

CARBONDALE  
CIRCULATOR (CC) ROUTE

SNOWMASS  
(SMV/SM) ROUTES

CITY OF ASPEN ROUTES

MAROON BELLS

# SM

## SNOWMASS ASPEN

**Snowmass-Aspen** is a **FREE** service between Snowmass Village and Aspen. **Bus transfers are required at Brush Creek Park & Ride to connect with downvalley routes.** Many Snowmass-Aspen buses continue to Aspen while others end at Brush Creek. Make sure to check the destination sign on the bus as you board.

**Destination signs:** Snowmass buses are designated with an "SM + destination". Bus destination signs indicate the furthest destination served.

View all RFTA buses on a live GPS map and get real time stop predictions at [myRFTA.com](http://myRFTA.com).

**This is a FREE service when riding within the zone.**

El servicio **Snowmass-Aspen** entre Snowmass Village y Aspen es **GRATUITO** y conveniente. **Se requieren traslados en autobús en Brush Creek Park & Ride para las rutas con destino bajo del valle y Aspen.** Brush Creek Park & Ride está ubicado en la intersección de Brush Creek Road y Highway 82 y ofrece estacionamiento y transporte público gratuitos en ambas direcciones; valle abajo y valle arriba.

**Letreros de destino:** Los autobuses de Snowmass hacia/desde bajo del valle están designados con un "SM + destino". Los autobuses de Snowmass hacia/desde Aspen están designados con un "SM + destino". Las señales de cabeza del autobús indican el destino más lejano servido.

Vea todos los autobuses de RFTA en un mapa GPS en vivo y obtenga predicciones de paradas en tiempo real en [myRFTA.com](http://myRFTA.com).

**Este es un servicio GRATUITO cuando circulas dentro de la zona.**



**RFTA provides full Snowmass route service on April 21st & 22nd.**  
**The Town of Snowmass Village & RFTA provides service starting on April 23rd to June 1st.**



RFTA proporciona ruta completa a Snowmass servicio los días 21 y 22 de abril.  
La ciudad de Snowmass Village brinda servicio completo desde el 23 de abril hasta el 1 de junio.

### SM ROUTE Snowmass Village to/from Brush Creek Park & Ride



↑ BUSES FROM GLENWOOD SPRINGS TO ASPEN ARE TRAVELING "UPVALLEY"  
Los autobuses de Glenwood Springs a Aspen viajan "valle arriba"  
↓ BUSES FROM ASPEN TO GLENWOOD SPRINGS ARE TRAVELING "DOWNVALLEY"  
Los autobuses de Aspen a Glenwood Springs viajan "valle abajo"

**WE HAVE EXPANDED OUR BIKE LOADING STOPS!**  
See Page 2 for more information  
*¡Hemos ampliado nuestras paradas para cargar bicicletas!*  
Consulte la página 2 para más información.

### Clickable Tabs

- FARES, BIKE LOADING, DISABLED ACCESS
- LOST & FOUND
- PASSENGER CODE OF CONDUCT
- GUIDE TO RIDE
- BIKES ON BUSES
- SYSTEM WIDE MAP
- LOCAL (L) ROUTE
- VelociRFTA (BRT) ROUTE
- HOGBACK (HGB) ROUTE
- RIDE GLENWOOD (RG) ROUTE
- CARBONDALE CIRCULATOR (CC) ROUTE
- SNOWMASS (SMV/SM) ROUTES
- CITY OF ASPEN ROUTES
- MARON BELLS

**FROM SNOWMASS VILLAGE TO ASPEN - DAILY** SNOWMASS A ASPEN - DIARIO

Snowmass Mail	Stonebridge Inn	Base Village	Brush Creek Rd + Wood Rd	Brush Creek Rd + Faraway Rd	Brush Creek Rd + Owl Creek Rd	Brush Creek Rd + Sinclair Rd	Brush Creek Rd + Meadow Rd	Town Park Station	Brush Creek Ranch	Brush Creek Park & Ride
STOP ID: 151	STOP ID: 152	STOP ID: 216	STOP ID: 141	STOP ID: 149	STOP ID: 217	STOP ID: 138	STOP ID: 68	STOP ID: 135	STOP ID: 223	STOP ID: 346
6:15 AM	6:15 AM	6:16 AM	6:17 AM	6:17 AM	6:18 AM	6:19 AM	6:21 AM	6:23 AM	6:27 AM	6:30 AM
*6:30 AM	*6:30 AM	*6:31 AM	*6:32 AM	*6:32 AM	*6:33 AM	*6:34 AM	*6:36 AM	*6:38 AM	*6:42 AM	*6:45 AM
6:45 AM	6:45 AM	6:46 AM	6:47 AM	6:47 AM	6:48 AM	6:49 AM	6:51 AM	6:53 AM	6:57 AM	7:00 AM
*7:00 AM	*7:00 AM	*7:01 AM	*7:02 AM	*7:02 AM	*7:03 AM	*7:04 AM	*7:06 AM	*7:08 AM	*7:12 AM	*7:15 AM
7:15 AM	7:15 AM	7:16 AM	7:17 AM	7:17 AM	7:18 AM	7:19 AM	7:21 AM	7:23 AM	7:27 AM	7:30 AM
*7:30 AM	*7:30 AM	*7:31 AM	*7:32 AM	*7:32 AM	*7:33 AM	*7:34 AM	*7:36 AM	*7:38 AM	*7:42 AM	*7:45 AM
7:45 AM	7:45 AM	7:46 AM	7:47 AM	7:47 AM	7:48 AM	7:49 AM	7:51 AM	7:53 AM	7:57 AM	8:00 AM
*8:00 AM	*8:00 AM	*8:01 AM	*8:02 AM	*8:02 AM	*8:03 AM	*8:04 AM	*8:06 AM	*8:08 AM	*8:12 AM	*8:15 AM
8:15 AM	8:15 AM	8:16 AM	8:17 AM	8:17 AM	8:18 AM	8:19 AM	8:21 AM	8:23 AM	8:27 AM	8:30 AM
*8:30 AM	*8:30 AM	*8:31 AM	*8:32 AM	*8:32 AM	*8:33 AM	*8:34 AM	*8:36 AM	*8:38 AM	*8:42 AM	*8:45 AM
8:45 AM	8:45 AM	8:46 AM	8:47 AM	8:47 AM	8:48 AM	8:49 AM	8:51 AM	8:53 AM	8:57 AM	9:00 AM
*9:00 AM	*9:00 AM	*9:01 AM	*9:02 AM	*9:02 AM	*9:03 AM	*9:04 AM	*9:06 AM	*9:08 AM	*9:12 AM	*9:15 AM
9:15 AM	9:15 AM	9:16 AM	9:17 AM	9:17 AM	9:18 AM	9:19 AM	9:21 AM	9:23 AM	9:27 AM	9:30 AM
*9:30 AM	*9:30 AM	*9:31 AM	*9:32 AM	*9:32 AM	*9:33 AM	*9:34 AM	*9:36 AM	*9:38 AM	*9:42 AM	*9:45 AM
9:45 AM	9:45 AM	9:46 AM	9:47 AM	9:47 AM	9:48 AM	9:49 AM	9:51 AM	9:53 AM	9:57 AM	10:00 AM
10:15 AM	10:15 AM	10:16 AM	10:17 AM	10:17 AM	10:18 AM	10:19 AM	10:21 AM	10:23 AM	10:27 AM	10:30 AM
*10:45 AM	*10:45 AM	*10:46 AM	*10:47 AM	*10:47 AM	*10:48 AM	*10:49 AM	*10:51 AM	*10:53 AM	*10:57 AM	*11:00 AM
11:15 AM	11:15 AM	11:16 AM	11:17 AM	11:17 AM	11:18 AM	11:19 AM	11:21 AM	11:23 AM	11:27 AM	11:30 AM
*11:45 AM	*11:45 AM	*11:46 AM	*11:47 AM	*11:47 AM	*11:48 AM	*11:49 AM	*11:51 AM	*11:53 AM	*11:57 AM	*12:00 PM
12:15 PM	12:15 PM	12:16 PM	12:17 PM	12:17 PM	12:18 PM	12:19 PM	12:21 PM	12:23 PM	12:27 PM	12:30 PM
*12:45 PM	*12:45 PM	*12:46 PM	*12:47 PM	*12:47 PM	*12:48 PM	*12:49 PM	*12:51 PM	*12:53 PM	*12:57 PM	*1:00 PM
1:15 PM	1:15 PM	1:16 PM	1:17 PM	1:17 PM	1:18 PM	1:19 PM	1:21 PM	1:23 PM	1:27 PM	1:30 PM
*1:45 PM	*1:45 PM	*1:46 PM	*1:47 PM	*1:47 PM	*1:48 PM	*1:49 PM	*1:51 PM	*1:53 PM	*1:57 PM	*2:00 PM
2:15 PM	2:15 PM	2:16 PM	2:17 PM	2:17 PM	2:18 PM	2:19 PM	2:21 PM	2:23 PM	2:27 PM	2:30 PM
*2:30 PM	*2:30 PM	*2:31 PM	*2:32 PM	*2:32 PM	*2:33 PM	*2:34 PM	*2:36 PM	*2:38 PM	*2:42 PM	*2:45 PM
2:45 PM	2:45 PM	2:46 PM	2:47 PM	2:47 PM	2:48 PM	2:49 PM	2:51 PM	2:53 PM	2:57 PM	3:00 PM
*3:00 PM	*3:00 PM	*3:01 PM	*3:02 PM	*3:02 PM	*3:03 PM	*3:04 PM	*3:06 PM	*3:08 PM	*3:12 PM	*3:15 PM
3:15 PM	3:15 PM	3:16 PM	3:17 PM	3:17 PM	3:18 PM	3:19 PM	3:21 PM	3:23 PM	3:27 PM	3:30 PM
*3:30 PM	*3:30 PM	*3:31 PM	*3:32 PM	*3:32 PM	*3:33 PM	*3:34 PM	*3:36 PM	*3:38 PM	*3:42 PM	*3:45 PM
3:45 PM	3:45 PM	3:46 PM	3:47 PM	3:47 PM	3:48 PM	3:49 PM	3:51 PM	3:53 PM	3:57 PM	4:00 PM
*4:00 PM	*4:00 PM	*4:01 PM	*4:02 PM	*4:02 PM	*4:03 PM	*4:04 PM	*4:06 PM	*4:08 PM	*4:12 PM	*4:15 PM
4:15 PM	4:15 PM	4:16 PM	4:17 PM	4:17 PM	4:18 PM	4:19 PM	4:21 PM	4:23 PM	4:27 PM	4:30 PM
*4:30 PM	*4:30 PM	*4:31 PM	*4:32 PM	*4:32 PM	*4:33 PM	*4:34 PM	*4:36 PM	*4:38 PM	*4:42 PM	*4:45 PM
4:45 PM	4:45 PM	4:46 PM	4:47 PM	4:47 PM	4:48 PM	4:49 PM	4:51 PM	4:53 PM	4:57 PM	5:00 PM
*5:00 PM	*5:00 PM	*5:01 PM	*5:02 PM	*5:02 PM	*5:03 PM	*5:04 PM	*5:06 PM	*5:08 PM	*5:12 PM	*5:15 PM
5:15 PM	5:15 PM	5:16 PM	5:17 PM	5:17 PM	5:18 PM	5:19 PM	5:21 PM	5:23 PM	5:27 PM	5:30 PM
*5:30 PM	*5:30 PM	*5:31 PM	*5:32 PM	*5:32 PM	*5:33 PM	*5:34 PM	*5:36 PM	*5:38 PM	*5:42 PM	*5:45 PM
5:45 PM	5:45 PM	5:46 PM	5:47 PM	5:47 PM	5:48 PM	5:49 PM	5:51 PM	5:53 PM	5:57 PM	6:00 PM
*6:00 PM	*6:00 PM	*6:01 PM	*6:02 PM	*6:02 PM	*6:03 PM	*6:04 PM	*6:06 PM	*6:08 PM	*6:12 PM	*6:15 PM
6:15 PM	6:15 PM	6:16 PM	6:17 PM	6:17 PM	6:18 PM	6:19 PM	6:21 PM	6:23 PM	6:27 PM	6:30 PM
*6:30 PM	*6:30 PM	*6:31 PM	*6:32 PM	*6:32 PM	*6:33 PM	*6:34 PM	*6:36 PM	*6:38 PM	*6:42 PM	*6:45 PM
6:45 PM	6:45 PM	6:46 PM	6:47 PM	6:47 PM	6:48 PM	6:49 PM	6:51 PM	6:53 PM	6:57 PM	7:00 PM
*7:15 PM	*7:15 PM	*7:16 PM	*7:17 PM	*7:17 PM	*7:18 PM	*7:19 PM	*7:21 PM	*7:23 PM	*7:27 PM	*7:30 PM
7:15 PM	7:15 PM	7:16 PM	7:17 PM	7:17 PM	7:18 PM	7:19 PM	7:21 PM	7:23 PM	7:27 PM	7:30 PM
*7:45 PM	*7:45 PM	*7:46 PM	*7:47 PM	*7:47 PM	*7:48 PM	*7:49 PM	*7:51 PM	*7:53 PM	*7:57 PM	*8:00 PM
8:15 PM	8:15 PM	8:16 PM	8:17 PM	8:17 PM	8:18 PM	8:19 PM	8:21 PM	8:23 PM	8:27 PM	8:30 PM
*8:45 PM	*8:45 PM	*8:46 PM	*8:47 PM	*8:47 PM	*8:48 PM	*8:49 PM	*8:51 PM	*8:53 PM	*8:57 PM	*9:00 PM
9:15 PM	9:15 PM	9:16 PM	9:17 PM	9:17 PM	9:18 PM	9:19 PM	9:21 PM	9:23 PM	9:27 PM	9:30 PM
*9:45 PM	*9:45 PM	*9:46 PM	*9:47 PM	*9:47 PM	*9:48 PM	*9:49 PM	*9:51 PM	*9:53 PM	*9:57 PM	*10:00 PM
10:15 PM	10:15 PM	10:16 PM	10:17 PM	10:17 PM	10:18 PM	10:19 PM	10:21 PM	10:23 PM	10:27 PM	10:30 PM
*10:45 PM	*10:45 PM	*10:46 PM	*10:47 PM	*10:47 PM	*10:48 PM	*10:49 PM	*10:51 PM	*10:53 PM	*10:57 PM	*11:00 PM
11:15 PM	11:15 PM	11:16 PM	11:17 PM	11:17 PM	11:18 PM	11:19 PM	11:21 PM	11:23 PM	11:27 PM	11:30 PM
*11:45 PM	*11:45 PM	*11:46 PM	*11:47 PM	*11:47 PM	*11:48 PM	*11:49 PM	*11:51 PM	*11:53 PM	*11:57 PM	*12:00 AM
12:15 AM	12:15 AM	12:16 AM	12:17 AM	12:17 AM	12:18 AM	12:19 AM	12:21 AM	12:23 AM	12:27 AM	12:30 AM
S *12:45 AM	S *12:45 AM	S *12:46 AM	S *12:47 AM	S *12:47 AM	S *12:48 AM	S *12:49 AM	S *12:51 AM	S *12:53 AM	S *12:57 AM	S *1:00 AM
S 1:15 AM	S 1:15 AM	S 1:16 AM	S 1:17 AM	S 1:17 AM	S 1:18 AM	S 1:19 AM	S 1:21 AM	S 1:23 AM	S 1:27 AM	S 1:30 AM
S *1:45 AM	S *1:45 AM	S *1:46 AM	S *1:47 AM	S *1:47 AM	S *1:48 AM	S *1:49 AM	S *1:51 AM	S *1:53 AM	S *1:57 AM	S *2:00 AM
S 2:15 AM	S 2:15 AM	S 2:16 AM	S 2:17 AM	S 2:17 AM	S 2:18 AM	S 2:19 AM	S 2:21 AM	S 2:23 AM	S 2:27 AM	S 2:30 AM

\*: No service on Saturday and Sunday \*: No hay servicio los sábados y domingos

S: No service on Sundays S: No hay servicio los domingos

Bus Transfers are required at Brush Creek Park & Ride for downvalley routes. Refer to the SMV Snowmass Valley schedule for direct downvalley service. Se requieren transbordos de autobús en Brush Creek Park & Ride para las rutas hacia bajo del valle. Consulte el horario de SMV Snowmass Valley para el servicio directo hacia bajo del valle.

**FROM ASPEN TO SNOWMASS VILLAGE - DAILY** ASPEN A SNOWMASS - DIARIO

Brush Creek Park & Ride	Brush Creek Rd + Medicine Bow Rd	Brush Creek Ranch	Town Park Station	Brush Creek Rd + Meadow Rd	Brush Creek Rd + Sinclair Rd	Brush Creek Rd + Owl Creek Rd	Brush Creek Rd + Faraway Rd	Brush Creek Rd + Wood Rd	Brush Creek Rd + Hawk Ridge Ln	Brush Creek Rd + Divide Rd	Snowmass Mail
STOP ID: 346	STOP ID: 72	STOP ID: 95	STOP ID: 134	STOP ID: 139	STOP ID: 137	STOP ID: 218	STOP ID: 150	STOP ID: 219	STOP ID: 220	STOP ID: 221	STOP ID: 151
6:00 AM	6:00 AM	6:02 AM	6:07 AM	6:08 AM	6:09 AM	6:10 AM	6:11 AM	6:12 AM	6:13 AM	6:14 AM	6:15 AM
*6:30 AM	*6:30 AM	*6:32 AM	*6:37 AM	*6:38 AM	*6:39 AM	*6:40 AM	*6:41 AM	*6:42 AM	*6:43 AM	*6:44 AM	*6:45 AM
*6:45 AM	*6:45 AM	*6:47 AM	*6:52 AM	*6:53 AM	*6:54 AM	*6:55 AM	*6:56 AM	*6:57 AM	*6:58 AM	*6:59 AM	*7:00 AM
7:00 AM	7:00 AM	7:02 AM	7:07 AM	7:08 AM	7:09 AM	7:10 AM	7:11 AM	7:12 AM	7:13 AM	7:14 AM	7:15 AM
*7:15 AM	*7:15 AM	*7:17 AM	*7:22 AM	*7:23 AM	*7:24 AM	*7:25 AM	*7:26 AM	*7:27 AM	*7:28 AM	*7:29 AM	*7:30 AM
7:30 AM	7:30 AM	7:32 AM	7:37 AM	7:38 AM	7:39 AM	7:40 AM	7:41 AM	7:42 AM	7:43 AM	7:44 AM	7:45 AM
*7:45 AM	*7:45 AM	*7:47 AM	*7:52 AM	*7:53 AM	*7:54 AM	*7:55 AM	*7:56 AM	*7:57 AM	*7:58 AM	*7:59 AM	*8:00 AM
8:00 AM	8:00 AM	8:02 AM	8:07 AM	8:08 AM	8:09 AM	8:10 AM	8:11 AM	8:12 AM	8:13 AM	8:14 AM	8:15 AM
*8:15 AM	*8:15 AM	*8:17 AM	*8:22 AM	*8:23 AM	*8:24 AM	*8:25 AM	*8:26 AM	*8:27 AM	*8:28 AM	*8:29 AM	*8:30 AM
8:30 AM	8:30 AM	8:32 AM	8:37 AM	8:38 AM	8:39 AM	8:40 AM	8:41 AM	8:42 AM	8:43 AM	8:44 AM	8:45 AM
*8:45 AM	*8:45 AM	*8:47 AM	*8:52 AM	*8:53 AM	*8:54 AM	*8:55 AM	*8:56 AM	*8:57 AM	*8:58 AM	*8:59 AM	*9:00 AM
9:00 AM	9:00 AM	9:02 AM	9:07 AM	9:08 AM	9:09 AM	9:10 AM	9:11 AM	9:12 AM	9:13 AM	9:14 AM	9:15 AM
*9:15 AM	*9:15 AM	*9:17 AM	*9:22 AM	*9:23 AM	*9:24 AM	*9:25 AM	*9:26 AM	*9:27 AM	*9:28 AM	*9:29 AM	*9:30 AM
9:30 AM	9:30 AM	9:32 AM	9:37 AM	9:38 AM	9:39 AM	9:40 AM	9:41 AM	9:42 AM	9:43 AM	9:44 AM	9:45 AM
*9:45 AM	*9:45 AM	*9:47 AM	*9:52 AM	*9:53 AM	*9:54 AM	*9:55 AM	*9:56 AM	*9:57 AM	*9:58 AM	*9:59 AM	*10:00 AM
10:00 AM	10:00 AM	10:02 AM	10:07 AM	10:08 AM	10:09 AM	10:10 AM	10:11 AM	10:12 AM	10:13 AM	10:14 AM	10:15 AM
*10:30 AM	*10:30 AM	*10:32 AM	*10:37 AM	*10:38 AM	*10:39 AM	*10:40 AM	*10:41 AM	*10:42 AM	*10:43 AM	*10:44 AM	*10:45 AM
*11:00 AM	*11:00 AM	*11:02 AM	*11:07 AM	*11:08 AM	*11:09 AM	*11:10 AM	*11:11 AM	*11:12 AM	*11:13 AM	*11:14 AM	*11:15 AM
11:30 AM	11:30 AM	11:32 AM	11:37 AM	11:38 AM	11:39 AM	11:40 AM	11:41 AM	11:42 AM	11:43 AM	11:44 AM	11:45 AM
*12:00 PM	*12:00 PM	*12:02 PM	*12:07 PM	*12:08 PM	*12:09 PM	*12:10 PM	*12:11 PM	*12:12 PM	*12:13 PM	*12:14 PM	*12:15 PM
12:30 PM	12:30 PM	12:32 PM	12:37 PM	12:38 PM	12:39 PM	12:40 PM	12:41 PM	12:42 PM	12:43 PM	12:44 PM	12:45 PM
*1:00 PM	*1:00 PM	*1:02 PM	*1:07 PM	*1:08 PM	*1:09 PM	*1:10 PM	*1:11 PM	*1:12 PM	*1:13 PM	*1:14 PM	*1:15 PM
1:30 PM	1:30 PM	1:32 PM	1:37 PM	1:38 PM	1:39 PM	1:40 PM	1:41 PM	1:42 PM	1:43 PM	1:44 PM	1:45 PM
*2:00 PM	*2:00 PM	*2:02 PM	*2:07 PM	*2:08 PM	*2:09 PM	*2:10 PM	*2:11 PM	*2:12 PM	*2:13 PM	*2:14 PM	*2:15 PM
2:30 PM	2:30 PM	2:32 PM	2:37 PM	2:38 PM	2:39 PM	2:40 PM	2:41 PM	2:42 PM	2:43 PM	2:44 PM	2:45 PM
*2:45 PM	*2:45 PM	*2:47 PM	*2:52 PM	*2:53 PM	*2:54 PM	*2:55 PM	*2:56 PM	*2:57 PM	*2:58 PM	*2:59 PM	*3:00 PM
3:00 PM	3:00 PM	3:02 PM	3:07 PM	3:08 PM	3:09 PM	3:10 PM	3:11 PM	3:12 PM	3:13 PM	3:14 PM	3:15 PM
*3:15 PM	*3:15 PM	*3:17 PM	*3:22 PM	*3:23 PM	*3:24 PM	*3:25 PM	*3:26 PM	*3:27 PM	*3:28 PM	*3:29 PM	*3:30 PM
3:30 PM	3:30 PM	3:32 PM	3:37 PM	3:38 PM	3:39 PM	3:40 PM	3:41 PM	3:42 PM	3:43 PM	3:44 PM	3:45 PM
*3:45 PM	*3:45 PM	*3:47 PM	*3:52 PM	*3:53 PM	*3:54 PM	*3:55 PM	*3:56 PM	*3:57 PM	*3:58 PM	*3:59 PM	*4:00 PM
4:00 PM	4:00 PM	4:02 PM	4:07 PM	4:08 PM	4:09 PM	4:10 PM	4:11 PM	4:12 PM	4:13 PM	4:14 PM	4:15 PM
*4:15 PM	*4:15 PM	*4:17 PM	*4:22 PM	*4:23 PM	*4:24 PM	*4:25 PM	*4:26 PM	*4:27 PM	*4:28 PM	*4:29 PM	*4:30 PM
4:30 PM	4:30 PM	4:32 PM	4:37 PM	4:38 PM	4:39 PM	4:40 PM	4:41 PM	4:42 PM	4:43 PM	4:44 PM	4:45 PM
*4:45 PM	*4:45 PM	*4:47 PM	*4:52 PM	*4:53 PM	*4:54 PM	*4:55 PM	*4:56 PM	*4:57 PM</			



# YOUR TRANSIT OPTIONS

## SPRING 2026 ROUTE MAPS & SCHEDULE

Monday, April 20 to Sunday, May 31, 2026

Please use this schedule as a guide. For additional information on routes & schedules, please visit [RFTA.com](http://RFTA.com)

### Clickable Tabs

FARES, BIKE LOADING, DISABLED ACCESS

LOST & FOUND

PASSENGER CODE OF CONDUCT

GUIDE TO RIDE

BIKES ON BUSES

SYSTEM WIDE MAP

LOCAL (L) ROUTE

VelociRFTA (BRT) ROUTE

HOGBACK (HGB) ROUTE

RIDE GLENWOOD (RG) ROUTE

CARBONDALE CIRCULATOR (CC) ROUTE

SNOWMASS (SMV/SM) ROUTES

CITY OF ASPEN ROUTES

MAROON BELLS

### ON DEMAND RIDE SERVICE



Operates 10AM - 11PM

Provides FREE door-to-door service around Aspen.

FOR MORE INFO OR TO REQUEST A RIDE: Ride Roaring Fork App 970.705.4438



### COMMUNITY BIKESHARE



Access pedal bikes or e-bikes throughout Aspen and the Roaring Fork Valley. WE-cycle is great for trips around town and rides are FREE for the first 30 minutes, every time.

Visit [we-cycle.org](http://we-cycle.org) For more info and to find the station nearest you. 970.205.9222



### BRUSH CREEK PARK & RIDE

**PARK FOR FREE** at the Brush Creek Park & Ride lot, then catch a FREE shuttle to Snowmass or Rubey Park Transit Center in downtown Aspen.

**CARPOOL** permits are available from the Carpool kiosk Monday-Friday, 6AM-Noon

### LATE NIGHT TAXI SERVICE

High Mountain Taxi provides **FREE** service from Rubey Park at 12:30, 1:00, 1:30 & 2:00AM on Fridays and Saturdays during the spring season. Call **970.925.TAXI** for more info.

- Taxis will drop you at any Aspen bus stop.
- No door-to-door service is provided.

### TRAILS & PATHS

The Roaring Fork Valley is home to the Rio Grande Trail, a 44 mile stretch of scenic trail between Aspen and Glenwood Springs. Aspen's trail system is available year-round for hikers, cyclists and nordic skiers.

FOR MORE INFO: [aspenrecreation.com](http://aspenrecreation.com)

## TRANSIT & SHUTTLES

**FREE & frequent transit service** is available in Aspen, serving local attractions as well as the airport. Shuttles depart from the Rubey Park Transit Center. All bus service between Aspen & Snowmass Village is free.

## BUS ARRIVAL TIMES WHEN YOU WANT THEM!

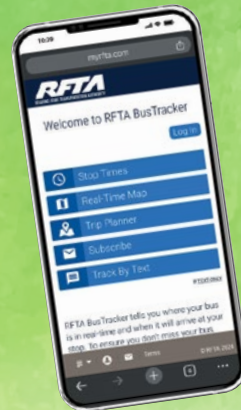

RFTA's Bus Tracker provides real-time updates on your route & schedule: Visit [MyRFTA.com](http://MyRFTA.com) OR Text: RFTA (bus stop ID) to 41411 Example: RFTA 97 to 41411



### CATCHING A SHUTTLE

- When you see a bus approaching, look at its electronic sign to make sure it's serving your route.
- Signal the driver by waving or using the white reflective paddle located at most bus stops.

### DISABLED ACCESS

- RFTA provides ADA Complementary Paratransit to individuals with disabilities, who are unable to access or navigate RFTA fixed-route services. For more info call 970.384.4855 or visit [rfta.com/paratransit](http://rfta.com/paratransit).
- RFTA operates its services without regard to race, color, national origin, age, sex, or disability in accordance with Title VI of the Civil Rights Act of 1964 and the Americans with Disabilities Act (ADA).
- For more information on the RFTA Civil Rights Program & the procedures to file a complaint, contact RFTA at either 970.384.4974 or [titlevi@rfta.com](mailto:titlevi@rfta.com).
- Schedule information is available in TTY (Teletypewriter). TTY users may call Colorado Relay at 711 or 800.659.2656.

For more Info: 970.925.8484

[rfta.com](http://rfta.com)

Lost & Found 970.384.4888



KEY: Rubey Park Transit Center Rio Grande Parking Garage WE-cycle Stations (subject to change)

### BG Burlingame/Hwy 82

Daily .....6:35 a.m. - 12:20 a.m.

Provides service from Rubey Park to the Burlingame Ranch housing complex via Hwy 82. This route is a convenient option for reaching the Aspen Golf Course or Buttermilk Mountain.

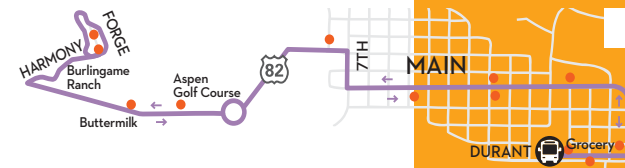

**Outbound:** Departs Rubey Park at :20 & :50 from 7:20 a.m. - 12:20 a.m.

**Inbound:** Departs Burlingame at :05 & :35 from 6:35 a.m. - 11:35 p.m.

### CL Cemetery Lane

Monday - Saturday .....7:00 a.m. - 12:00 a.m.

Sundays .....9:00 a.m. - 9:00 p.m.

Travels from Rubey Park to the Cemetery Lane residential area.

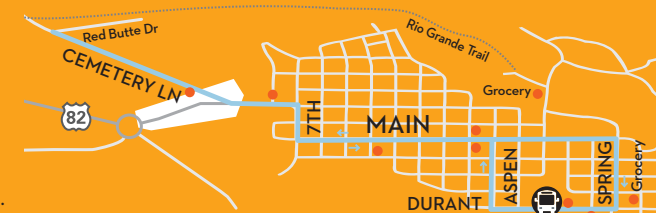

**Outbound:** Departs Rubey Park Transit Center at :00 and :30

**Inbound:** Departs Red Butte Drive at :12 and :42

### CM Castle/Maroon

Monday - Saturday .....7:00 a.m. - 12:00 a.m.

Sundays .....9:00 a.m. - 9:00 p.m.\*

(\*5/24 & 5/31 operates 7:40 a.m. - 9:00 p.m.)

Provides service from Rubey Park to Maroon Creek Road and Castle Creek Road serving Aspen Valley Hospital, Aspen Recreation Center and Aspen Highlands Village where you can connect to the Maroon Bells Bus Tour (beginning 5/22).

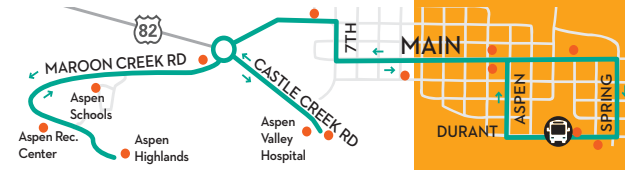

**Outbound:** Departs Rubey Park Transit Center at :00, :20 and :40  
Departs Castle Ridge at :07, :27 and :47

**Inbound:** Departs Aspen Highlands at :00, :20 and :40  
Departs Castle Ridge/Aspen Valley Hospital at :05, :25 and :45

### HC Hunter Creek

Monday - Saturday .....7:00 a.m. - 12:00 a.m.

Sundays .....9:00 a.m. - 9:00 p.m.

Serves the residential area of Hunter Creek, providing access to grocery shopping and Aspen's Post Office. Also travels near the popular Smuggler Mountain trail.

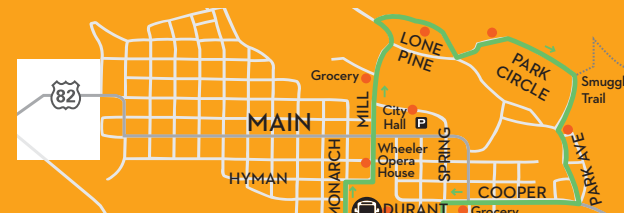

**Outbound:** Departs Rubey Park Transit Center at :00, :20 and :40

**Inbound:** Departs Hunter Creek at :05, :25 and :45  
Departs Centennial at :08, :28 and :48

### Maroon Bells Scenic Bus Tour

A scenic and educational trip that travels from Aspen Highlands to the Maroon Bells. Reservations required. For reservations & info: [AspenChamber.org/Maroon-Bells](http://AspenChamber.org/Maroon-Bells)



### MV Mountain Valley Dial-a-Ride

Monday - Saturday .....7:00 a.m. - 11:45 p.m.

Sundays .....9:00 a.m. - 8:45 p.m.

Serves the Mountain Valley residential area on a fixed route free of charge. Provides door-to-door service in this area for \$1. Call 970.920.9999 to schedule personalized service.



**Outbound:** Departs Rubey Park Transit Center at :15 and :45  
**Inbound:** Departs Lupine Drive at :00 and :30

Dial-a-Ride serves residential areas in Mountain Valley, McSkimming Road, Eastwood Road, and Stillwater Drive. Cash fare is \$1 with discounted passes available.

# HOW TO TRAVEL TO ASPEN HIGHLANDS BY BUS TO CATCH THE MAROON BELLS SHUTTLE

## BEFORE YOUR TRIP



**Make a Maroon Bells Shuttle reservation in advance at: [www.visitmaroonbells.com](http://www.visitmaroonbells.com)**  
 Make sure you have your shuttle reservation when you arrive. Save it to your phone or print it and bring it with you.  
 Haga una reserva de transporte de Maroon Bells con anticipación en: [www.visitmaroonbells.com](http://www.visitmaroonbells.com)  
 Asegúrese de tener su reserva de transporte cuando llegue. Guárdalo en tu teléfono o imprímelo y tráelo contigo.

## DIRECTIONS FOR TRAVELING TO ASPEN HIGHLANDS

**FROM ASPEN—Downtown Aspen/Rubey Park Transit Center TO Aspen Highlands:** The **FREE CM** - Castle/Maroon bus provides service from Downtown Aspen to Maroon Creek Road serving Aspen Highlands. Rubey Park Transit Center departures at :00, :20 & :40 past each hour. Castle Ridge departures at :07, :27 & :47 past each hour. **Plan for a 15-20 minute trip to arrive at Aspen Highlands.**

**DESDE ASPEN—Centro de tránsito del centro de Aspen/Rubey Park HASTA Aspen Highlands:** El autobús GRATUITO CM - Castle/Maroon brinda servicio desde el centro de Aspen hasta Maroon Creek Road y sirve a Aspen Highlands. Rubey Park Transit Center sale a las :00, :20 y :40 después de cada hora. Castle Ridge sale a las :07, :27 y :47 después de cada hora. **Planifique un viaje de 15 a 20 minutos para llegar a Aspen Highlands.**

**FROM SNOWMASS VILLAGE — Snowmass Mall/Base Village/Brush Creek Road TO Aspen Highlands:** Take any **FREE SM** - Snowmass bus to Brush Creek Park & Ride. (Visit us online at [RFTA.com](http://RFTA.com) to preview the Snowmass Schedules). At the Brush Creek Park & Ride, transfer to any **BRT ASPEN** or **L ASPEN** bus. Once aboard a BRT ASPEN or L ASPEN bus, follow the steps listed below for transferring at the **ROUNDAABOUT** or **8TH STREET** bus stops. **Plan for a 30-40 minute trip to arrive at Aspen Highlands.**

**DESDE SNOWMASS VILLAGE—Snowmass Mall/Base Village/Brush Creek Road HACIA Aspen Highlands:** Tome cualquier autobús **SM** - Snowmass GRATUITO hasta Brush Creek Park & Ride. (Visitenos en línea en [RFTA.com](http://RFTA.com) para obtener una vista previa de los horarios de Snowmass). En Brush Creek Park & Ride, haga transbordo a cualquier autobús BRT ASPEN o L ASPEN. Una vez a bordo de un autobús BRT ASPEN o L ASPEN, siga los pasos que se enumeran a continuación para hacer transbordo en las paradas de autobús ROUNDAABOUT o 8TH STREET. **Planifique un viaje de 30 a 40 minutos para llegar a Aspen Highlands.**

**FROM DOWNVALLEY—Glenwood Springs/Carbondale/El Jebel/Basalt TO Aspen Highlands:** From any bus stop downvalley catch a **BRT ASPEN** or **L ASPEN** bus. A transfer to a **CM** - Castle/Maroon bus is required to get to Aspen Highlands. **Plan for a 60+ minute trip to arrive at Aspen Highlands.**

**DESDE DOWNVALLEY—Glenwood Springs/Carbondale/El Jebel/Basalt HASTA Aspen Highlands:** Desde cualquier parada de autobús en el valle, tome un autobús **BRT ASPEN** o **L ASPEN**. Se requiere un traslado a un autobús **CM** - Castle/Maroon para llegar a Aspen Highlands. **Planifique un viaje de más de 60 minutos para llegar a Aspen Highlands.**

**TRANSFERRING—Transfer at the ROUNDAABOUT Stop When You Ride the L ASPEN Bus:** Get off at the **ROUNDAABOUT** bus stop to catch the **FREE CM** - Castle/Maroon bus in order to get to Aspen Highlands. CM buses pick up every 20 minutes.  
**Transfer at the 8TH STREET stop when you ride the BRT ASPEN or L ASPEN Bus:** Get off at the **8TH STREET** bus stop, cross the street at the designated crosswalk to catch the **FREE CM** - Castle/Maroon bus to get to Aspen Highlands. CM buses pick up every 20 minutes.

**TRANSFERENCIA—Transfer at the ROUNDAABOUT Stop When You Ride the L ASPEN Bus:** Get off at the **ROUNDAABOUT** bus stop to catch the **FREE CM** - Castle/Maroon bus in order to get to Aspen Highlands. CM buses pick up every 20 minutes.  
**Transfer at the 8TH STREET stop when you ride the BRT ASPEN or L ASPEN Bus:** Get off at the **8TH STREET** bus stop, cross the street at the designated crosswalk to catch the **FREE CM** - Castle/Maroon bus to get to Aspen Highlands. CM buses pick up every 20 minutes.

## ARRIVE AT ASPEN HIGHLANDS

Check in and stand in the appropriate line for your departure listed on your reservation. Please plan to arrive early, as late arrivals may not be able to catch a later shuttle. Regístrese y párese en la fila correspondiente para su salida que figura en su reserva. Planee llegar temprano, ya que es posible que las personas que lleguen tarde no puedan tomar un servicio de transporte más tarde.

For RFTA regional bus fare information visit [RFTA.com](http://RFTA.com). Download **RFTA Mobile Tickets** to purchase tickets anytime, anywhere. Para obtener información sobre las tarifas de los autobuses regionales de la RFTA, visite [RFTA.com](http://RFTA.com). Descargue RFTA Mobile Tickets para comprar boletos en cualquier momento y en cualquier lugar.

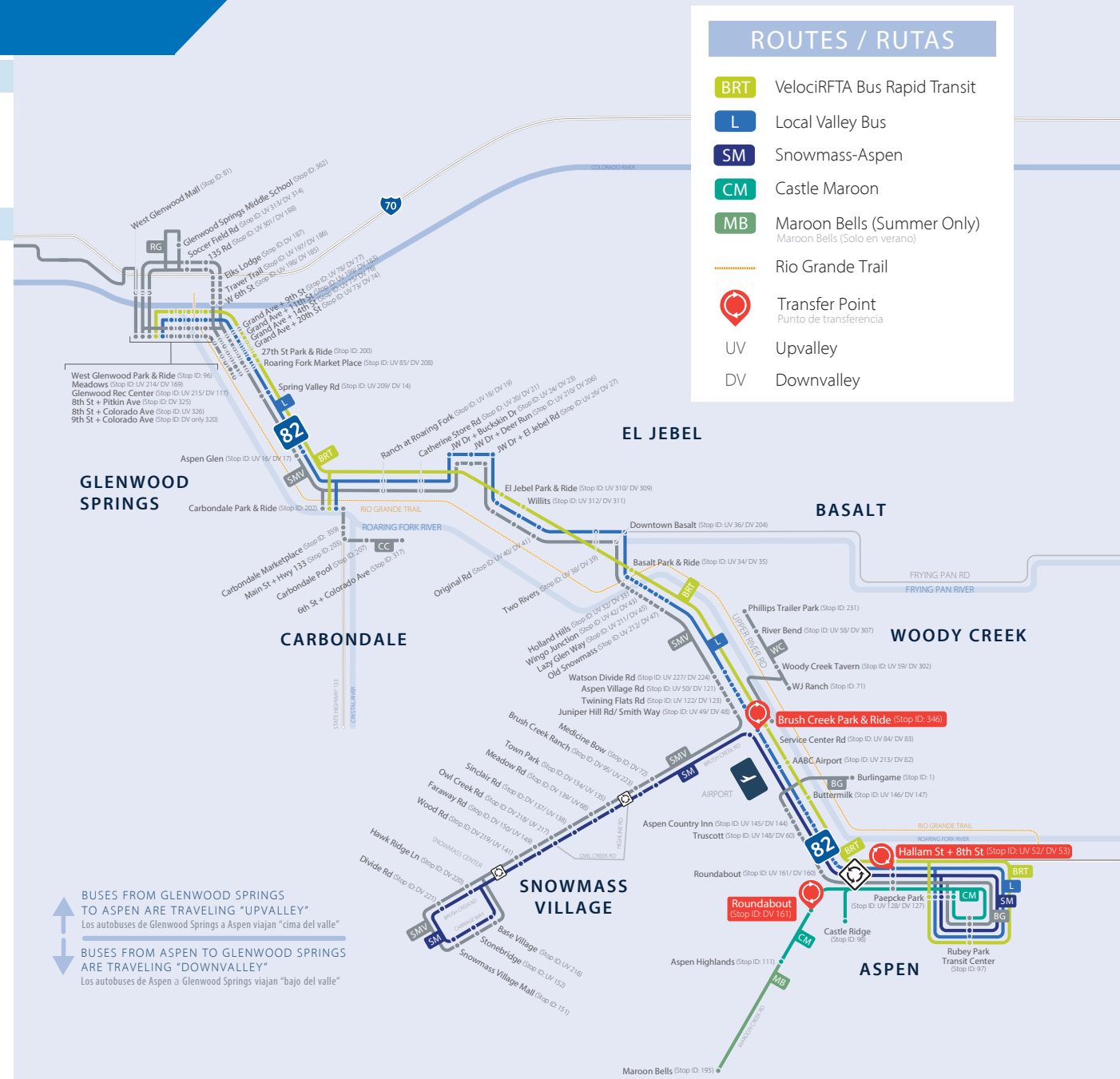

↑ BUSES FROM GLENWOOD SPRINGS TO ASPEN ARE TRAVELING "UPVALLEY"  
 Los autobuses de Glenwood Springs a Aspen viajan "cima del valle"

↓ BUSES FROM ASPEN TO GLENWOOD SPRINGS ARE TRAVELING "DOWNVALLEY"  
 Los autobuses de Aspen a Glenwood Springs viajan "bajo del valle"



**PLAN YOUR TRIP: [MyRFTA.com](http://MyRFTA.com)**

**BIKE LOADING:**  
 Bikes are allowed to be loaded on the Maroon Bells shuttle route. They're only allowed to be loaded at either end.

## Clickable Tabs

- FARES, BIKE LOADING, DISABLED ACCESS
- LOST & FOUND
- PASSENGER CODE OF CONDUCT
- GUIDE TO RIDE
- BIKES ON BUSES
- SYSTEM WIDE MAP
- LOCAL (L) ROUTE
- VelociRFTA (BRT) ROUTE
- HOGBACK (HGB) ROUTE
- RIDE GLENWOOD (RG) ROUTE
- CARBONDALE CIRCULATOR (CC) ROUTE
- SNOWMASS (SMV/SM) ROUTES
- CITY OF ASPEN ROUTES
- MAROON BELLS

## STEP 1: FIND RFTA INFORMATION

### Online:

Plan your trip using our website, find stops and stations using our system map, buy passes, find route, schedule and fare information and look for information about all fare products, programs and services at [RFTA.com](http://RFTA.com).

- Find RFTA rider tools
- Find a bus using the RFTA BusTracker at [myRFTA.com](http://myRFTA.com)
- Find routes, stops and stations with the system map
- Learn how to purchase RFTA passes and fares

### By Telephone:

Call the Rubey Park Transit Center for complete bus information. You can reach customer service at 970.925.8484. Rubey Park Transit Center is open seven days a week from 6:45am- 2:00am.

### In Person:

Visit The Rubey Park Transit Center in downtown Aspen to pick up schedules, system maps and passes or talk to a Customer Service Representative.

## STEP 2: PLAN YOUR TRIP

Schedules may look complicated, but once you become familiar with them, they're really quite easy.

### Here's what you'll find on a schedule:

- Route name
- List of major destinations (printed schedules only)
- Route map with major streets and destinations
- Departure and arrival times for major stops along the route, based on direction of travel and day of the week.

### Tips for reading a schedule:

1. Determine the direction of travel and day of the week.
2. Find the stop closest to where you want to catch the bus.
3. Look down the column under that intersection to find departure times from that stop.
4. Read horizontally along the line that lists your departure time to determine when you will arrive at your destination. If no arrival time or (—) is shown, then that particular bus does not stop there. Look at the lines above and below for a bus that does make that stop.
5. To plan your return trip, look at the reverse direction of travel on the opposite side of the printed schedule and follow these same steps.

## STEP 3: FIND YOUR BUS STOP

Find your bus stop by using our [System Map](#) or [myRFTA.com](http://myRFTA.com). Make sure to arrive at least ten minutes early to your bus stop and stay visible by the curb as your bus approaches. If you have a mobile device handy, you can access live bus information at [myRFTA.com](http://myRFTA.com).

## STEP 4: VERIFY YOUR ROUTE & BOARD THE BUS

When you see a bus approaching, look at the destination sign above the front windshield to verify the route and direction.

The curb side of the bus is the safest place to be. Allow a few feet between yourself and the bus before attempting to board. If you plan to use the bus bike rack, alert the bus operator before you board and before you depart. Once onboard, be sure to keep your body and personal belongings out of the aisles and grab hold of handrails on full buses without vacant seats.

Bus operators can activate an electronic or manual ramp for passengers in wheelchairs. There is also a kneeling feature available to help persons with disabilities board.

## STEP 5: PAY YOUR FARE

Validation machines scan pre-purchased tickets via the app. Fareboxes on buses only accept exact change and RFTA bus cards. RFTA Mobile Tickets app and Bus Cards are available to avoid the hassle of cash fares and to help you save money on multiple rides.

**RFTA Mobile Tickets App:** Download the app and purchase tickets for immediate use or purchase in advance for future travel. When ready to board the bus, simply activate your ticket, scan the activated ticket on the ticket validation machines aboard the buses, and when the light turns green on the validator, it's time to board!

**Cash:** Exact fare only. Bus Operators do not carry change. Sorry, no refunds.

**Stored Value Cards:** Insert your card into the card dispenser slot with the arrow facing you. This will automatically deduct the price of the current ride and print the remaining value on the back of the card.

**30-Day Zone Pass:** Upon first use, insert your card into the card dispenser slot with the arrow facing you. This will activate your card and print the activation and expiration date on the back of the card. This is important as your card is good for a 30 day period regardless of the beginning and ending of the calendar month. Once your card is activated, simply slide it through the card reader swipe with the magnetic stripe facing you.

**Season Zone Passes:** Scan your pass on the ticket validation machines aboard the bus.

**Transfers:** If you are transferring from another RFTA route, use a transfer as credit towards your bus fare. Please be sure to ask for transfers while loading the bus.

## STEP 6: FIND YOUR SEAT

RFTA's policy requires passengers to place and hold any bags, purses, luggage, strollers and other personal belongings in their lap or on the floor. Seating at the front of the bus has been designated for persons with disabilities and is the only area with wheelchair securements. RFTA requests that passengers vacate the seats in this area to accommodate a passenger with a disability. As a courtesy, passengers are asked to offer a seat to seniors and adults traveling with small children.

- **Watch Children.** If traveling with children, make sure they stay seated.
- **Stand behind the yellow line.** Stay seated whenever possible, but if the bus is full and you must stand, remain behind the yellow line. It's the law! If you must stand, hold onto the handrails at all times.
- **Keep aisles clear.** Keep all personal belongings such as shopping bags or laptop cases out of the aisles. Strollers must be folded.
- **Be careful during bad weather.** Rain and snow call for extra caution. Wet floors can be slippery, so be sure to use handrails.

## STEP 7: GET OFF AT YOUR STOP

Stay alert so you know when your stop is approaching. If you're not sure when to get off the bus, sit close to the front and ask the driver to call out your stop.

Signal the driver you want to get off the bus about one block before you reach your stop. Depending on the type of bus you're riding, you can signal the driver by one of the following methods:

- **Pulling the cord that runs above the windows.**
- **Pushing the button on the ceiling of the bus above your seat.**

The "Stop Requested" sign at the front of the bus will light up when you have activated the signal. When the bus stops, exit through the rear door if the bus has two doors. Wait until the bus pulls away so you can see traffic clearly before crossing the street. Do not cross in front of the bus.

## PASO 1: ENCONTRAR INFORMACIÓN DE RFTA

### En línea:

Planifique su viaje utilizando nuestro sitio web, busque paradas y estaciones utilizando el mapa de nuestro sistema, compre pases, encuentre información sobre rutas, horarios y tarifas y busque información sobre todos los productos, programas y servicios de tarifas en [RFTA.com](http://RFTA.com).

- Encuentre herramientas para pasajeros de RFTA
- Encuentre un autobús utilizando RFTA BusTracker en [myRFTA.com](http://myRFTA.com)
- Encuentra rutas, paradas y estaciones con el mapa del sistema
- Aprenda cómo comprar pases y tarifas de RFTA

### Por teléfono:

Llame al Centro de Tránsito de Rubey Park para obtener información completa sobre los autobuses. Puede comunicarse con el servicio de atención al cliente al 970.925.8484. El Centro de Tránsito de Rubey Park está abierto los siete días de la semana, de 6:45 a.m. a 2:00 a.m.

### En persona:

Visite el Centro de tránsito de Rubey Park en el centro de Aspen para conocer horarios, mapas del sistema y pases o hablar con un representante de servicio al cliente.

## PASO 2: PLANIFICA TU VIAJE

Los horarios pueden parecer complicados, pero una vez que te familiarizas con ellos, son realmente bastante fáciles.

### Esto es lo que encontrará en un horario:

- Nombre de la ruta
- Lista de destinos principales (solo horarios impresos)
- Mapa de ruta con calles principales y destinos.
- Horarios de salida y llegada de las principales paradas de la ruta, según la dirección del viaje y el día de la semana.

### Consejos para leer un horario:

1. Determine la dirección de viaje y el día de la semana.
2. Encuentra la parada más cercana a donde quieres tomar el autobús.
3. Mire hacia abajo en la columna debajo de esa intersección para encontrar los horarios de salida desde esa parada.
4. Lea horizontalmente a lo largo de la línea que indica su hora de salida para determinar cuándo llegará a su destino. Si no se muestra la hora de llegada o (—), entonces ese autobús en particular no para allí. Mire las líneas de arriba y de abajo para encontrar un autobús que haga esa parada.
5. Para planificar su viaje de regreso, mire la dirección inversa del viaje en el lado opuesto del horario impreso y siga estos mismos pasos.

## PASO 3: ENCUENTRA TU PARADA DE AUTOBÚS

Encuentre su parada de autobús utilizando nuestro mapa del sistema o [myRFTA.com](http://myRFTA.com). Asegúrese de llegar al menos diez minutos antes a su parada de autobús y manténgase visible junto a la acera a medida que se acerca el autobús. Si tiene un dispositivo móvil a mano, puede acceder a información del autobús en vivo en [myRFTA.com](http://myRFTA.com).

## PASO 4: VERIFICA TU RUTA Y ABORDA EL AUTOBÚS

Cuando vea que se acerca un autobús, mire la señal de destino sobre el parabrisas delantero para verificar la ruta y la dirección.

El lado de la acera del autobús es el lugar más seguro para estar. Deje unos pocos pies entre usted y el autobús antes de intentar abordar. Si planea utilizar el portabicicletas del autobús, avise al operador del autobús antes de abordar y antes de partir. Una vez a bordo, asegúrese de mantener su cuerpo y sus pertenencias personales fuera de los pasillos y agárrese de los pasamanos en los autobuses llenos sin asientos libres.

Los operadores de autobuses pueden activar una rampa electrónica o manual para pasajeros en sillas de ruedas. También hay una función para arrodillarse disponible para ayudar a las personas con discapacidades al subir.

## PASO 5: PAGA TU TARIFA

Las máquinas de validación escanean los billetes precomprados a través de la aplicación. Las cajas de tarifas de los autobuses solo aceptan cambio exacto y tarjetas de autobús de RFTA. La aplicación RFTA Mobile Tickets y las tarjetas de autobús están disponibles para evitar la molestia de las tarifas en efectivo y ayudarlo a ahorrar dinero en múltiples viajes.

**Aplicación RFTA Mobile Tickets:** descargue la aplicación y compre boletos para uso inmediato o cómprelos con anticipación para viajes futuros. Cuando esté listo para abordar el autobús, simplemente active su boleto, escanee el boleto activado en las máquinas de validación de boletos a bordo de los autobuses y cuando la luz se ponga verde en el validador, ¡es hora de abordar!

**Efectivo:** Solo tarifa exacta. Los operadores de autobuses no llevan cambio. Lo sentimos, no hay reembolsos.

**Tarjetas de valor almacenado:** inserte su tarjeta en la ranura del dispensador de tarjetas con la flecha hacia usted. Esto deducirá automáticamente el precio del viaje actual e imprimirá el valor restante en el reverso de la tarjeta.

**Pase de zona de 30 días:** al usarla por primera vez, inserte su tarjeta en la ranura del dispensador de tarjetas con la flecha hacia usted. Esto activará su tarjeta e imprimirá la fecha de activación y vencimiento en el reverso de la tarjeta. Esto es importante ya que su tarjeta es válida por un periodo de 30 días, independientemente del comienzo y el final del mes calendario. Una vez que su tarjeta esté activada, simplemente deslicela a través del lector de tarjetas con la banda magnética hacia usted.

**Pases de Zona de Temporada:** Escanea tu pase en las máquinas de validación de billetes a bordo del autobús.

**Transferencias:** si realiza una transferencia desde otra ruta RFTA, utilice una transferencia como crédito para su tarifa de autobús. Asegúrese de solicitar traslados mientras sube al autobús.

## PASO 6: ENCUENTRA TU ASIENTO

La política de RFTA requiere que los pasajeros coloquen y sostengan bolsos, carteras, equipaje, carritos y otras pertenencias personales en su regazo o en el piso. Los asientos en la parte delantera del autobús han sido designados para personas con discapacidades y es la única área con seguros para sillas de ruedas. RFTA solicita que los pasajeros desocupen los asientos en esta área para acomodar a un pasajero con una discapacidad. Como cortesía, se solicita a los pasajeros ofrecer un asiento a personas mayores y adultos que viajen con niños pequeños.

- **Cuida los niños.** Si viaja con niños, asegúrese de que permanezcan sentados.
- **Manténgase detrás de la línea amarilla.** Mantente sentado siempre que sea posible, pero si el autobús está lleno y debes pararte, quédate detrás de la línea amarilla. ¡Es la ley! Si debe pararse, agárrese de los pasamanos en todo momento.
- **Mantenga los pasillos despejados.** Mantenga todas las pertenencias personales, como bolsas de compras o fundas para computadoras portátiles, fuera de los pasillos. Las carritos deben estar plegados.
- **Tenga cuidado durante mal clima.** La lluvia y la nieve exigen extrema precaución. Los pisos mojados pueden ser resbaladizos, así que asegúrese de usar pasamanos.

## PASO 7: BAJA EN TU PARADA

Manténgase alerta para saber cuándo se acerca su parada. Si no está seguro de cuándo bajarse del autobús, siéntese cerca del frente y pídale al conductor que le indique su parada.

Indique al conductor que desea bajar del autobús aproximadamente una cuadra antes de llegar a su parada. Dependiendo del tipo de autobús en el que viajas, pudes indicarle al conductor uno de los siguientes métodos:

- **Jalando el cordón que pasa por encima de las ventanas.**
- **Presionando el botón en el techo del autobús encima de su asiento.**

El letrero de "Parada solicitada" en la parte delantera del autobús se iluminará cuando haya activado la señal. Cuando el autobús se detenga, salga por la puerta trasera si el autobús tiene dos puertas. Espere hasta que el autobús se aleje para poder ver el tráfico claramente antes de cruzar la calle. No cruce por delante del autobús.

FARES, BIKE LOADING, DISABLED ACCESS

LOST & FOUND

PASSENGER CODE OF CONDUCT

GUIDE TO RIDE

BIKES ON BUSES

SYSTEM WIDE MAP

LOCAL (L) ROUTE

VelociRFTA (BRT) ROUTE

HOGBACK (HGB) ROUTE

RIDE GLENWOOD (RG) ROUTE

CARBONDALE CIRCULATOR (CC) ROUTE

SNOWMASS (SMV/SM) ROUTES

CITY OF ASPEN ROUTES

MAROON BELLS

# BIKES ON BUSES

BICICLETAS EN AUTOBUSES

The Roaring Fork Transportation Authority provides bicycle racks on its valley fleet, allowing cyclists to ride the bus with their bikes between Aspen and Rifle, and points in between.

RFTA's buses are equipped with bike racks on the front that can hold three bikes. Bike loading is a first-come, first-served system. If the racks are full, you will need to lock up your bike at the stop, pedal to your destination, or wait for the next bus.



**We have expanded our bike loading stops! See page 2 for more information.**

**¡Hemos ampliado nuestras paradas para cargar bicicletas! Consulte la página 2 para más información.**

La Autoridad de Transporte de Roaring Fork proporciona portabicicletas en su flota del valle, lo que permite a los ciclistas viajar en autobús con sus bicicletas entre Aspen y Rifle, y puntos intermedios.

Los autobuses de RFTA están equipados con portabicicletas en la parte delantera con capacidad para tres bicicletas. La carga de bicicletas es un sistema por orden de llegada. Si los portabicicletas están llenos, tendrá que dejar su bicicleta con candado en la parada, pedalear hasta su destino o esperar el siguiente autobús.

## BIKE LOADING TIPS & RULES CONSEJOS Y REGLAS PARA CARGAR BICICLETAS

### Tips to Consider When Loading Bikes on RFTA Bike Racks:

- **Rack Ready Bike:** Before the bus arrives, prepare your bike for loading by removing water bottles, pumps, baskets, or any loose items that might fall off.
- **Not Allowed:** Fat bikes, bicycles with child carriers or panniers, bike trailers or burleys, and xtra-cycle cargo bikes are not allowed to be loaded as they are too heavy and bulky for the racks.
- **Full Rack:** If the rack is full, please wait for the next bus.
- **Alert Bus Driver:** Direct the driver's attention before you load or unload your bike to make sure no one is harmed.
- **Loading:** You are responsible for loading, securing, and unloading your bicycle from the rack.
- **Traffic:** Do not step into traffic while loading or unloading your bike. Load your bike from the curb. Also, do not cross the street in front of the bus – passing traffic cannot see you coming around the bus.
- **Children:** Only people capable of loading and unloading their own bikes will be allowed to use the bike racks, unless accompanied by an adult who is capable of assisting. The driver is not in a position to assist.
- **Do not lock your bike to the rack.**
- **Exiting:** Use the front door when leaving the bus and notify the driver that you will be unloading your bicycle.
- **Empty Rack:** Move the empty rack into the upright position.
- **Problems:** If you notice any problems with a rack, alert the bus driver and wait for the next bus—it's best for everyone's safety and the safety of your bike.
- **Small scooters, children's bikes with wheels no larger than 16" & folding bikes** that are completely folded up and not blocking bus isles are allowed on buses.
- **E-Bikes:** are allowed on bike racks however they must weigh under 75 pounds.
- **No bikes allowed inside the bus,** except completely folded up folding bikes and children's bikes with wheels no larger than 16".

## BIKE LOADING ONLY FROM APRIL TO NOVEMBER

CARGA DE BICICLETAS SOLO DE ABRIL A NOVIEMBRE

## BIKE LOADING HOURS HORAS DE CARGA DE BICICLETAS

Bike tires and spokes block headlights. Therefore, bikes will be allowed to be loaded onto buses only during the following hours: Los neumáticos y radios de las bicicletas bloquean los faros. Por lo tanto, se permitirá la carga de bicicletas en los autobuses únicamente durante los siguientes horarios:



**From Mid-April through Labor Day: 6:00am to 7:30pm**  
Desde mediados de abril hasta Labor Day: de 6:00am a 7:30pm

**From the day after Labor Day through the last Saturday in October: 7:00am to 6:00pm**  
Desde el día después de Labor Day hasta el último sábado de octubre: de 7:00am a 6:00pm

**From the last Sunday in October through Mid-November: 7:00am to 4:30pm**  
Desde el último domingo de octubre hasta mediados de noviembre: 7:00am a 4:30pm

**NO bike loading during the Winter Season: Late November to Early April.**  
NO cargar bicicletas durante la temporada de invierno: desde finales de noviembre hasta principios de abril.

**THERE IS NO FEE TO LOAD BIKES ON RFTA BUS BIKE RACKS.**  
No se cobra ninguna tarifa por cargar bicicletas en los portabicicletas de los autobuses de RFTA.

## HOW TO LOAD YOUR BIKE CÓMO CARGAR SU BICICLETA

RFTA's buses are equipped with bike racks on the front that can hold three bikes. **You will notice it is a three capacity bike rack because there will be empty wheel wells where you lift and place your bicycle wheels.**

Los autobuses de RFTA están equipados con portabicicletas en la parte delantera con capacidad para tres bicicletas. Notarás que es un portabicicletas con capacidad para tres porque habrá espacios para ruedas vacíos donde levantas y colocas las ruedas de tu bicicleta.

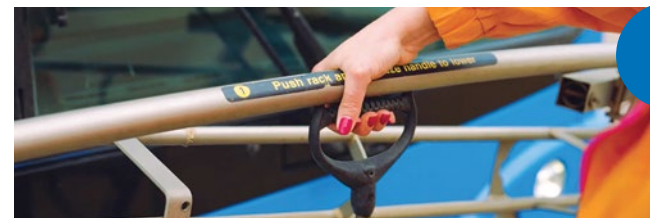

1

Wait for the bus to come to a complete stop, approach the front of the bus, squeeze the handle to unlock and lower the rack.

Espere a que el autobús se detenga por completo, acérquese al frente del autobús, apriete la manija para desbloquear y baje la rejilla.



2

Lift your bike onto the bike rack, fitting wheels into proper wheel slots. The front wheel slot is clearly labeled.

Levante su bicicleta sobre el portabicicletas y coloque las ruedas en las ranuras adecuadas. La ranura de la rueda delantera está claramente etiquetada.



3

Raise the support arm over the front tire. Many bikes will sit in the wheel well without the use of the support arm, but the rack must not be used without the support arm.

Levante el brazo de soporte sobre el neumático delantero. Muchas bicicletas se asientan en el hueco de la rueda sin el uso del brazo de soporte, pero el portabultos no debe usarse sin el brazo de soporte.

**TIP:** The Support Arm needs to be raised so that the hook rests beyond the highest point of the tire closest to the frame. Bikes with especially thin rims and tires will sway back and forth without its use.

CONSEJO: Es necesario levantar el brazo de soporte para que el gancho descansa más allá del punto más alto del neumático más cercano al marco. Las bicicletas con llantas y neumáticos especialmente delgados se moverán hacia adelante y hacia atrás sin su uso.

## UNLOADING YOUR BIKE DESCARGAR TU BICICLETA



Inform your driver that you will be unloading and safely remove your bike from the rack. Please return the bike rack to its original position if empty. Informe a su conductor que descargará y retirará de forma segura su bicicleta del portabicicletas. Devuelva el portabicicletas a su posición original si está vacío.

**PLEASE NOTE: RFTA is not responsible for bikes placed on racks.**  
RFTA no es responsable de las bicicletas colocadas en los portabicicletas.

47

## Clickable Tabs

FARES, BIKE LOADING, DISABLED ACCESS

LOST & FOUND

PASSENGER CODE OF CONDUCT

GUIDE TO RIDE

BIKES ON BUSES

SYSTEM WIDE MAP

LOCAL (L) ROUTE

VelociRFTA (BRT) ROUTE

HOGBACK (HGB) ROUTE

RIDE GLENWOOD (RG) ROUTE

CARBONDALE CIRCULATOR (CC) ROUTE

SNOWMASS (SMV/SM) ROUTES

CITY OF ASPEN ROUTES

MAROON BELLS



ROARING FORK TRANSPORTATION AUTHORITY

# BUS SCHEDULES & GUIDE TO RIDE

HORARIOS DE AUTOBUSES Y GUÍA DE PASEO

970.925.8484 | [RFTA.COM](http://RFTA.COM)

